



THE

# Kol

**VOL. 96 NO. 1**

OCTOBER/NOVEMBER/DECEMBER 2016

ELUL 5776/TISHRI/HESHVAN/KISLEV/TEVET 5777



Join us as we  
Celebrate Sukkot  
from October 16–25

Schedule inside



*Celebrating 100 Years*

### **Mission Statement**

*Temple Beth El is a vibrant and inclusive community of Jews who join together for prayer, education, celebration, mutual support and comfort, tikkun olam and acts of loving kindness. We are guided by Torah and the principles of the Conservative movement. We are committed to our community, the State of Israel, and Jews around the world.*

### **Vision Statement**

*Our vision is that Temple Beth El will be an inspiring center of Conservative Judaism in which meaningful experiences and memories take root and grow.*

### **Values Statement**

*We are a welcoming and inclusive congregation.*

*We value and respect each congregant and his or her personal journey in Judaism.*

*We foster a sense of connectedness with our community.*

*We value participation in all aspects of synagogue and Jewish life.*

*Our congregation will be here for the entire Temple family now and for future generations.*

*Welcome to our house.*

### **WEEKLY SERVICES**

#### **Shacharit:**

Sunday: 8:30 am

Monday-Friday: 7:30 am

Rosh Hodesh: 7:15 am

Shabbat: 9:00 am

Secular Holidays: 8:30 am

#### **Mincha/Ma'ariv:**

Saturday: 1½ hrs prior to sunset  
(see calendar)

Sunday-Friday: 6:00 pm

139 Winton Road South

Rochester, NY 14610

Phone: 585-473-1770

[tberochester.org](http://tberochester.org)

 [facebook.com/TBEROCH](https://www.facebook.com/TBEROCH)

 [@tberochester](https://twitter.com/tberochester)





## GUESS WHO'S COMING TO SHABBAS?

### An Exciting New Shabbat Program & You're Already Included!

#### DEBORAH GOLDMAN, CHAIR

"Guess Who's Coming to Shabbas," a program that partners congregants with one another for Shabbat dinners in their own homes, kicked off at Temple Beth El on Friday, November 6, 2015.

This program, which began in a suburban congregation outside Philadelphia, has two goals: To strengthen our synagogue community, and to help families build meaningful Jewish memories.



Our hope is to grow the program exponentially, with invited guests then serving as hosts in subsequent months, leading to 100% inclusion of our members by the end of a year. So don't be shy! Let us know if you can host or attend a dinner.

Guess Who's Coming to Shabbas?

Sign up Form (**also available at [tberochester.org](http://tberochester.org)**)

Would you like to participate in a Shabbat dinner? If so, please fill in the following information. Remember, it's not about the food! It's about being together and strengthening our temple family, one Shabbat dinner at a time!

I/we would like to ☐ Host a Dinner ☐ Attend a Dinner

Name (s): \_\_\_\_\_

Email address: \_\_\_\_\_

Phone Number: \_\_\_\_\_ Cell Phone Number: \_\_\_\_\_

Children- names and ages: \_\_\_\_\_

We would like to participate on the date(s) listed below: Please check all that apply:

☐ Nov 4, 2016 ☐ Dec 9, 2016 ☐ March 3, 2017 ☐ April 28, 2017

Please tell us about the level of kashrut in your home:

☐ Strictly kosher

☐ Kosher style ( no separate dishes, don't mix meat and dairy, kosher meat or poultry only)

☐ Not kosher

We already know who we'll be inviting:

☐ yes Name(s) \_\_\_\_\_  
☐ no

We would like suggestions for guests:

☐ yes ☐ no

Thank you! We will record your response, and we'll be in touch with you soon to confirm any arrangements.

Questions? Contact Debby Goldman at 381-8258 or [dgg@rochester.rr.com](mailto:dgg@rochester.rr.com)





## President's Message

Where to begin? What to write?

I have never been President of anything before. I have never before written an article as President. However, I have been part of a community, so this is where I will begin...

We are all connected to multiple communities. We might be connected through our neighborhoods, our schools, social and professional organizations, sports teams, etc. Personally, my life revolves around our family, friends, the medical community, golf, and fantasy football. Judaism has always been a part of my life; it is more than peripheral; it morphs into all aspects of my family life.

By becoming president of Temple Beth El, I have made a commitment to actively engage in our synagogue community.

Everyone is a member at TBE for a different reason. I recognize that people come to TBE with a variety of spiritual, cultural and social needs. I'll be here a lot. I hope to see you here. TBE is striving to foster and develop a community appealing to many needs. It is my hope that in this coming year all of our congregants will become involved in some part of the TBE community. TBE needs all of you!

Do you have a special talent, skill, or experience that can help TBE? Do you enjoy cooking, building, gardening, studying, or teaching? I ask you to consider volunteering your time to TBE. We are always looking for people to help with the many things that are going on. We have a brand new Youth Education Program, Limmud, beginning this fall – perhaps you have teaching experience to share. We offer a range of adult education programs. There are endless event planning committees for affairs like the Hanukkah and Purim parties – please help make these TBE events yours. TBE's kitchen is always open and looking for help in preparing for kiddushim and other synagogue events. The opportunities are endless. Our TBE community can only be what we collectively make it.

Make a New Year's resolution to become more involved in Temple Beth El. I promise that you will not regret it.

L'Shana Tova,  
Seth Charatz  
President

*For highlights of the Minutes of the Board of Trustees Meeting, please go to [tberochester.org](http://tberochester.org).*



## From the Desk of the Senior Rabbi

### *Life's Large and Small Problems*

Some time ago I read a wonderful sermon by Rabbi Morris Adler, (may his memory be for a blessing.) In it, he quoted an interview he had read with a person who had just walked across America.

Stationed in New York reporters asked this person what was the thing that had bothered him most during his three thousand-mile journey? They expected him to say the Rocky Mountain range, the Mississippi River, or the crowded cities. Instead, this athlete said that the greatest obstacle he had encountered were the pebbles in his shoes. The pebbles in his shoes plagued him all the way. To

Rabbi Adler, and many years later, to me, this finding has a profound truth. I would say how lucky this man was that he missed the big problems, the unbearable issues of life. He had little problems to take care of as he walked, nothing major, he just kept on going, cleaning his shoes, as he continued his trip. However, the more I think about it, I realize that in our lives we tend to do exactly the opposite. We concentrate on major issues and forget the pebbles in our shoes, the little deficiencies, the minor weaknesses, and the small transgressions here and there. We have immunized our conscience. We no longer pay attention to the unimportant obstacles as we plough through the path of a better life. Sometimes we voice our opinion against the big injustices of life, the major events. The small ones are not even mentioned. We tend to forget that throughout life we have allowed the small problems to erode our character. We permit the years to eat away at our personality. We are strong enough to resist the large temptations. When was the last time you robbed a bank, burned a house, or hit your friend? You could say to yourself, "I have resisted these large temptations". Please don't make the mistake that because you have not done any of these things you are OK. It is the small temptations, the little hypocrisies, and the little duplicities, which really destroy us. We lose our Judaism by small doses of abandonment. If we observe Judaism only in dramatic moments, only when we need a Minyan, only when we celebrate a life cycle event, that erodes our Judaism. Every time we lower the thresholds of observance, commitment and compassion, the great casualty is our character.

L'Shanah Tovah to you and your families,  
Rabbi Leonardo Bitran

*To read more of Rabbi Bitran's' letter please go to: [www.tberochester.org/senior-rabbi](http://www.tberochester.org/senior-rabbi)*





## Notes From Our Hazzan. . .

Dear Friends;

Over the past several weeks, as I have been recuperating from surgery, I have been reminded of how wonderful it is that we form not only a congregation...not only a temple, but also a "Kehilla", a community.

Let me first say that this 'visit' to the hospital and to that community came as a total surprise. The surgeon and other doctors were terrific. The nursing staff was most attentive. As you are probably aware, one does not go to the hospital to rest! So, now, as I write this, it is toward the last days of August and I am, indeed, resting and feeling stronger each day. I hope to be back, at full capacity, very soon. We have a full and ambitious fall planned and I look forward to having you being a part of it.

I mention all of this to you as a kind of backdrop for the real motivation for writing this. It was your thoughtfulness...your caring...your kind words and concern that moved me. It'll be nearly impossible to adequately and personally thank you for your good wishes. However, please know that you helped me tremendously.

Often times, when Rabbi Bitran and I visit the ill in the hospital or Jewish Home, it is sometimes easy to underestimate how our visits can help the psyche of one who is confined due to an illness or accident. Through my recent "journey", I have been reminded never to take lightly the good all of us can perform by reaching out to those in need.

And now it is time to turn our attention to the High Holydays, Sukkot, Simhat Torah, Thanksgiving and Hanukkah. Each in their very own and unique way, these major holidays focus on the full gamut of Jewish, indeed human, emotions and experiences. As we have begun the offering of selihot, the penitential prayers of the season, we prepare ourselves to celebrate the Birthday of the World, in Rosh HaShanah. We ask for forgiveness and to be sealed in the Book of Life, which is then followed by our focusing our attention on the Sukkah, the quintessential symbol of our frailty. The Jewish holiday season ends and begins with Simhat Torah to celebrate the new cycle of Torah portions. I hope you join with me in appreciating the richness and the in-depth thematic material in this season of the year. May the new year bring you and yours a spiritual renewal and a renewed sense of community.

Shana Tovah !!  
Hazzan Martin Leubitz

## Save the Date

**Richard W. Briskin Cantor-in-Residence Weekend**

**March 31–April 2, 2017**





## Youth Education Corner

The values we learn from Torah and our tradition provide us with beautiful guidance for living our lives. A Jewish value that resonates very strongly with me, and one that I find very important to teach our children, is that all people are created *B'tzelem Elohim*, created in the image of God. Each person has something unique and incredibly valuable to share with the world. Together as a community, we are so much stronger as we bring each of these qualities together. Being created *B'tzelem Elohim* has important implications on both how we should treat one another and how we should treat ourselves. It demands that we respect each other and value what each person can offer to a community. It also inspires the individual to bring his or her talents forward.

One of the key underpinnings of *Limmud*, Temple Beth El's new Youth Education Program, is understanding that it is our obligation to make sure that each of our children receives a Jewish education that meets his or her needs. Not only have we redesigned some of our learning spaces to make them more comfortable and exciting for children, we have redesigned our staff structure to make sure that we are able to provide them with the right kind of support. We have talented educators who design engaging educational experiences. In areas that can be challenging for children to acquire a skill, such as Hebrew reading, we have additional educators so children can get more individualized assistance. We have *Madricim*, our group leaders, who build community amongst the groups of children; many of our groups have multiple *Madrichim* in order to provide the additional support for some of our children with special needs.

Among the many important goals of *Limmud*, the program aspires to live the value that each person is created *B'tzelem Elohim*. This value is central to the community that is fostered among the children in the different grade-based groups. It is central to the design of the educational experiences. Through both example and practice, we strive to partner with families to help instill this value in the children of our congregation.

*If you would like more information about our new Limmud program, please contact me in the Education Office at [ssofian@tberochester.org](mailto:ssofian@tberochester.org) or (585) 473-1190.*

Samara Sofian

## USY

Temple Beth El is hosting Tzafon USY's Fall Kallah the weekend of December 2-4. We will have teens from congregations all over Upstate and Western New York with us for an exciting, enriching, fun, meaningful weekend.

We need several volunteers to help us host them. Volunteers are needed for cooking and serving meals at Beth El and hosting teens in their homes. Please contact Susan Trumble, Youth Committee co-Chair, at [susan.speechteach@gmail.com](mailto:susan.speechteach@gmail.com) if you are able to help.

## Keshet's New Pitzel Class Registration Open November 7

Open to all children turning 2 before 9/1/17.  
Classes begin January 3, every Tuesday and Thursday. There will be a staggered schedule in the first few weeks leading up to our regular 3 hr sessions from 9 am-12 pm.

**To register, or for more information, please contact  
Jo Sohinki at [jsohinki@tberochester.org](mailto:jsohinki@tberochester.org)  
or Michelle Caron at [mcaron@tberochester.org](mailto:mcaron@tberochester.org).  
Or call the school office at 473-1190**





It is my privilege and honor to become part of the Temple Beth El family as the Director of Early Childhood Education and Programming. I look forward to getting to know all of you and your children during the next couple of months in the Keshet Preschool Program as well as during programming for families with young children here at Temple Beth El.

I have been in the field of Early Childhood Education for over 30 years. Because of my husband's career in Jewish communal service (Arnie is the Executive Director of the JCC of Greater Rochester), our journey has taken us to many different parts of the country where I have taught and directed Preschool's in Synagogues and JCC's. Arnie and I live in Pittsford and we have a son who lives in Manhattan and a son, daughter in law and grandson in Pittsburgh.

I look forward to getting to know you and your family as we begin this New Year together.

L'Shana Tova  
Jo  
Director of Early Childhood Education and Programming



There is a Yiddish expression that goes something like this: Wherever children are learning, there dwells a divine presence. My many years of preschool education have made a complete believer out of me. I just love the beautiful, innocent, and thoroughly amazing things that children do and say. Of course, I've witnessed the opposite too, but truly, not that often. Children, if allowed to be children, love to play, love to dance, love to dig in the sand, love to hear stories and love to hug and be hugged by people they fall in love with. It is magic, it is a divine presence, and I have been blessed to feel this every single morning as I greet our teachers, children and their families at our Keshet doors.

Change is difficult but change is good. It brings new opportunities and new adventures. I will very much miss my position as the Keshet Preschool director. My deepest wishes for the school, for the Temple and for me, are that these changes bring wonderful [and divine] new times to everyone. Personally, I will never forget all of you and all of this.

I would like to warmly welcome Jo Sohinki as the new Director of Early Childhood Education and Programming. Jo has a great deal of Early Childhood experience that she will lovingly be bringing to Temple Beth El and Keshet Preschool. I wish her a most amazing experience in this very special school and synagogue. Please remember to introduce yourself to Jo and welcome her to this wonderful community that is Temple Beth El.

L'hitraot and thank you all!

"Morah" Randi

Senior Relocation • Downsizing • Estate Sales

**Eliminate the stress of downsizing, moving, liquidating an estate or selling a home.**

**Call Karen at (585) 770-4404 for a FREE consultation.**

**Psychotherapy Services**

**Lisa A. Fogel, LCSW-R**

Tobey Village Corporate Center  
20 Office Park Way, Pittsford NY 14534

Phone: 585 (474-0356)

**SEZ Scott E. Zakalik, CPA, P.C.**

**Integrated Wealth Management Solutions<sup>SM</sup>**  
Accounting | Taxes | Insurance | Investments\* | Retirement

(585) 425-1040 solutions@sez-cpa.com  
(585) 486-1234 www.sez-cpa.com

6605-W6 Pittsford-Palmira Road | PO Box 180 | Fairport NY 14450

\*Securities and investment advisory services offered through SEZ Securities Corporation, Member FINRA/SIPC and a registered investment advisor. Scott E. Zakalik, CPA, P.C. is independent of SEZ Securities Corporation.

**Caroline Korn**  
Senior Vice President, Financial Advisor

(585) 479-4071 Phone  
(800) 982-0421  
(315) 366-4413 Fax  
CKorn@Pinnacle-LLC.com  
www.pinnacleinvestments.com

160 Linden Oaks  
Rochester, New York 14625

Member FINRA/SIPC





# Centennial Celebration

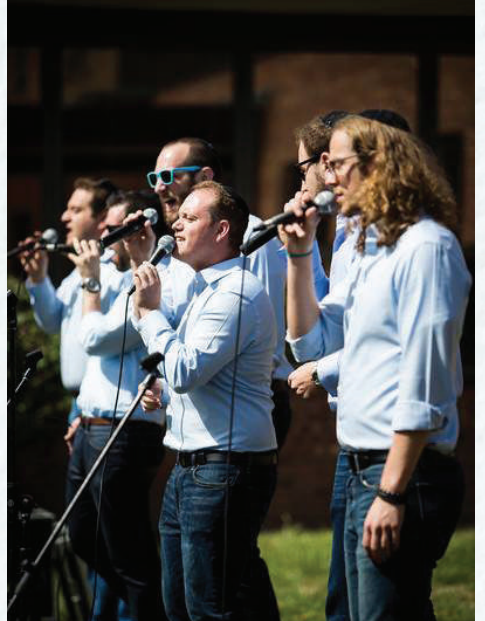





# A Harry Potter HANUKKAH

## THE PRE-PARTY



**WEDNESDAY, DECEMBER 14**

**5:30 PM – CREATION STATIONS:  
MAGICAL CRAFTS AND ACTIVITIES**

**6:00 PM – DINNER, DRINKS, AND A DJ**

**CO-CHAIRS: JENNIFER GELB AND LISA TELLEM**

**COMMITTEE:** SONYA CHARATZ, JILL LIBERMAN, MARY MARSH,  
MEG PHETERSON, MICHEL ROBERTS, SUE ROSENBLATT, LEORA ROZIN,  
STACIE SAKS, AVIVA SCHOCHAT

Adults: \$18 members \$20 non members

Children: \$10 members \$12 non members

Max per family household: \$65 members \$75 non members

**Make Reservations soon!**

**Prices increase on December 1 by \$3 per person, \$5 per family**



*Celebrating 100 Years*



# Temple Beth El Community NEWS & EVENTS

## Friday Night Dinner in the Sukkah

October 21 | services at 6 pm followed by dinner at 7 pm

Come join us for a special Shabbat dinner outside in our beautiful Sukkah! Registration is required, please see page 15.

## Young Professionals Sushi & Sake in the Sukkah

October 22 | 7 pm

Celebrate the fall season with some sushi and sake for sukkot. Come see your friends and our sukkah, light the Havdalah candles, and have some fun.



## Sukkah Hop

October 23

Join us as we once again travel the neighborhood to see all the sukkahs our congregation has to offer. Enjoy snacks and a little something to drink on Sunday afternoon.

## Global Day of Jewish Learning

November 20

As we kick off our new adult learning initiative, bring the family for a day full of fun and information.

## Come Light the Candles with us at our Winton Road Entrance

12/24 - First Candle  
12/25 - Chinese and a Movie  
12/26 - Minyan Night  
12/27 - Inclusion Night  
12/28 - Ladies Night  
12/29 - Men's Night  
12/30 - Challah and Cookie Baking  
12/31 - New Year's Toast

watch our  
website for  
details



# B'nai Mitzvah



## **Barak Kane**

Bar Mitzvah Date: November 5, 2016  
Parents: Eliana Bennett and Robert Kane  
Siblings: Oren & Etan Bennett, Aviv, Eliad, Brianna, Zachary & Nicholas Kane  
Grandparents: Emiel Braunstein & Miriam Braunstein, z'l, Judy Hill and Robert Kane Sr.

Barak is an 8th grader at Twelve Corners Middle School. He is an avid skier and enjoys playing soccer. Barak enjoys spending time and vacationing with his family. Barak is excited to celebrate his Bar Mitzvah with his friends and family.



## **Samantha Raya Brugg**

Bat Mitzvah Date: November 12, 2016  
Parents: Betsy and Marc Brugg  
Siblings: Gabby Brugg  
Grandparents: Joan Davis & John Davis, z'l, Irene & Michael Brugg  
Great Grandmother: Rhea Gaer

Samantha is a 7th grader at Calkins Road Middle School. Samantha loves dancing, cooking, traveling and horsing around with her sister Gabby. She also enjoys hanging out with friends and spending time with her cousins in Connecticut and Florida. Samantha is super excited to celebrate with all her family and friends at her upcoming Bat Mitzvah.

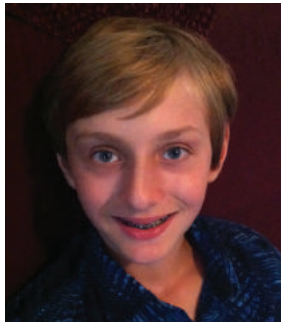

## **Elias Isaac Solomon**

Bar Mitzvah Date: November 19, 2016  
Son of: Howard Solomon and Karen Elam  
Brother of: Eden and Leo Solomon  
Grandson of: Kaia Frankel Elam and B. Lee Elam, and Buzz & Cecilia Solomon  
Nephew of: Stephanie Elam

When he isn't slogging his way through 7th grade at Twelve Corners Middle School, Elias plays lead guitar and writes music for his band, Formula. In addition to guitar, he also plays the sax in the school band. Elias enjoys baseball (Go Mets!) and cooking. He loves summers spent with all his friends at Camp Ramah in Canada.

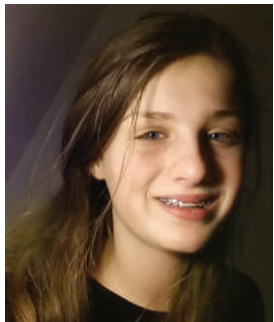

## **Eden Johanna Solomon**

Bat Mitzvah Date: November 19, 2016  
Daughter of: Howard Solomon and Karen Elam  
Sister of: Elias and Leo Solomon  
Granddaughter of: Kaia Frankel Elam and B. Lee Elam, and Buzz & Cecilia Solomon  
Niece of: Stephanie Elam

A 7th grader at Twelve Corners Middle School, Eden is an aspiring writer who loves spending time with her friends and re-reading the Harry Potter series. She enjoys summers spent at Camp Ramah in Canada, where she's met people from many different places. Eden is a passionate feminist who likes music and theater and engaging in healthy debate with her family.

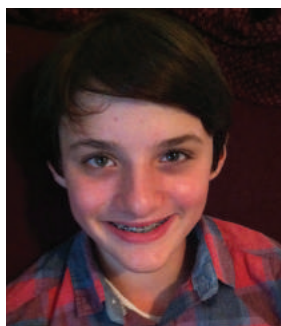

### **Leo Jacobo Solomon**

Bar Mitzvah Date: November 19 2016  
Son of: Howard Solomon and Karen Elam  
Brother of: Eden and Leo Solomon  
Grandson of: Kaia Frankel Elam and B. Lee Elam, and Buzz & Cecilia Solomon  
Nephew of: Stephanie Elam

Leo is a 7th grader at Twelve Corners Middle School, where he excels in math and social studies and plays trumpet in the school band. Leo enjoys comics and a good joke. He loves waterskiing, gymnastics and clowning around with friends. One of Leo's favorite places in the world is Camp Ramah in Canada, where he enjoys spending time in and out of the lake with his fellow campers.

### **Daniel Meler**

Bar Mitzvah Date: December 17, 2016  
Parents: Sheryl Tatelman & Arie Meler  
Siblings: Yoni Meler  
Grandparents: Dina Meler & David Meler, z'l, Patricia Mogil and Maynard Tatelman, z'l

Danny is a 7th grader at Twelve Corners Middle School, where he enjoys playing sports. At home, he loves to play with his dog, Barak and play video games. He also enjoys spending time with his extended family and friends in Israel. Danny spent summer 2016 at Camp Ramah in Canada.

---

## **Mazal Tov**

Mazal Tov to **Bette Gould Ross & David Ross** on the marriage of their daughter, Carrie Ross to Greg Billing on May 29, 2016. And Mazal Tov to Joyce & Michael Billing, parents of the groom.

Mazal Tov to **Roberta & David Feldman** on the birth of their granddaughter, Sari Caroline Kurzmann on June 18, 2016. And Mazal Tov to the parents, Kate & David Kurzmann; paternal grandparents Lisa & Danny Kurzmann; and great grandparents Florence Feldman, Florence Kirsch, Marjorie & Maury Kurzmann, Stanley Aaron; Morton Feldman, z'l, Seymour Kirsch, z'l & Carol Aaron, z'l.

Mazal Tov to **Taylor & Joshua Futerman** on the birth of their daughter, Emma Noa Futerman on July 17, 2016. And Mazal Tov to the grandparents, Peggy & Eli Futerman and Randi & Dr. Evan Mondshine; and to the great-grandparents Sara Futerman, Lenore and Judge Eugene Lerner, and Dr. Stanley Mondshine.

Mazal Tov to **Martha & Bruce Green** on the marriage of their daughter, Jordana Green to Jonathan Laurent on Sunday, July 24, 2016. And Mazal Tov to the parents of the groom, Rose & Rony Laurent; to the brother of the bride, Matthew Green; and to the maternal grandparents, Betty Lavender & Jerry Lavender, z'l; and paternal grandparents, Ruth & Irving Green, z'l.

Mazal Tov to **Lisa Kasdin & Hazzan Martin Leubitz** on the marriage of Julia Hyman to Alex Reeder on Sunday, August 21, 2016. And Mazal Tov to the father of the bride, Robert Hyman; sister of the bride, Samantha Hyman; parents of the groom, Cheryl & Mark Reeder; sister of the groom, Lucy Reeder; and grandmother of the bride, Phyllis Kasdin.



# Men's Club



## Men's Club of Temple Beth El Involving Jewish Men in Jewish Life

### Special Men's Club "Tefillin Initiative"

The Men's Club is delighted to announce that for the 2016/2017 school year, we'll offer to pay 50% of the cost of Tefillin for B'nai Mitzvot. Wearing Tefillin is a deeply spiritual mitzvah, a strong reminder of Jewish identity, and a gift that can be passed down through the generations. We've established a "Tefillin fund" for this project and hope when you renew or join the Men's Club, you add a special donation to help support it.

Our 2016-2017 Breakfast Program series continues on November 13 and December 4 with presentations designed to educate and entertain. For details, look for flyers and check the TBE website. Usually, the hot breakfast buffet is at 9:30 AM, followed by the speaker at 10:15 AM. The menu includes hot scrambled eggs, plus bagels and lox and other goodies prepared by Jeff Stolberg and his crew. We hope to see you there, and at all our other events.

We plan to put up the TBE Sukkah during the second week of October and to take it down on October 26th. (Again, check the TBE website for exact times and details.) We'll need person-power for this, so if you can, please give us a few hours to help.

Our Board Meetings are normally on the first Wednesday of each month from 7:00-9:00 PM in the Youth Lounge. Board meetings are now open to all members, whether or not they're on the Board.

Remember, membership is only \$36.00 and is used to support our programs, almost all of which are free and open to the community as well as congregants. We do very little fund raising, so your dues are vitally important. If you've already renewed or joined for this year, thanks! If you haven't, please do.

Watch for flyers and check the TBE website for details of future programs (including Sukkah construction).



#### **Men's Club needs your help!**

Liquid refreshments  
at our Kiddush Table are  
running dry!

Donations of unopened  
bottles are needed and  
appreciated.

Please drop donations  
at the Main Office.

Join us for a drink this  
Shabbat!

# Sisterhood

5777

Sisterhood extends warm holiday greetings to our Temple Beth El Community for a new year of health, happiness and prosperity.

## Calendar

### OCTOBER 2016

no meetings scheduled

- 2 Erev Rosh Hashanah
- 11 Kol Nidre
- 12 Yom Kippur
- 16 Erev Sukkot
- 23 Torah Fund Luncheon

### NOVEMBER 2016

- 2 Rosh Hodesh  
Group- 1:00 p.m.
- 9 Lunch and A Movie  
noon
- 15 Knitting Circle- 2:00 p.m.
- 20 Board Mtg - 10:00 a.m.

### DECEMBER 2016

- 14 Book Club 7:30 p.m.
- 18 Board Meeting  
10:00 a.m.
- 20 Knitting Circle  
2:00 p.m.
- 31 Chanukah 1st candle

## 613 Recipes

Our Community Cookbooks are Here-  
Available at Just Judaica



## DID YOU KNOW.....

The **Rosh Chodesh Group** has a new pattern this year: The September and April meetings will be at 7:00 p.m. so that travelling with some light is possible. In November and March, we will meet at 1:00 p.m. when it will be lighter and weather won't bother us so much.

Sisterhood is pleased and honored to have had help from Malcolm Musiker, Jessie Attkin, Nancy Gossin and Gail Finkelstein, photographers par excellence, in preparing **613 Recipes**.

**Judy Ressel** is thought of fondly by so many of us in Sisterhood. That she is kind and thoughtful go without saying. What does need saying is a huge thank you for the cards she sends to Sisterhood members who are ill, or celebrating a special occasion. Thanks Judy!

## Torah Fund

JSisterhood supports the work JTS does so beautifully in training clergy for the years to come. Each year, Torah Fund benefactors are invited to a luncheon in honor of their efforts. This year, our speaker will be Meredith Dragon, the new leader of the Rochester Jewish Community Federation. Chaired by Abbey Rasnick and Merle Marcus, this year we will also be celebrating Sisterhood's contribution to the SEEDS program. This is above and beyond our typical donations to help JTS modernize its library and chapel.

# Sisterhood

## Early Winter Book Club

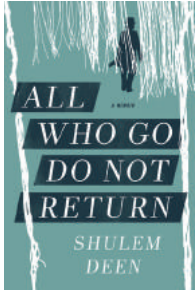

We have all had the opportunity to hear Shulem Deen speak at the Jewish Book Festival. Many of us have read his book. This is our chance to share our thoughts about his story.

Join Athene Goldstein on Wednesday, December 14, 2016 at 7:30 p.m. in a discussion of **All Who Go Do Not Return**, by Shulem Deen at the home of Marcia Nabut.

RSVP [mnabut@rochester.rr.com](mailto:mnabut@rochester.rr.com) or 585-271-4189

## SAVE THE DATE

**November 9 at noon**

New this year:

**Lunch and a Movie**

In spring

And in fall

Watch for the flyer

This will be a winner!

## Volunteer with RAIHN!

(Rochester Area Interfaith Hospitality Network)

**Our next RAIHN rotation will begin on October 30.** We are looking for caring people to cook dinner, host dinner, and participate in afternoon and evening activities with RAIHN families. New volunteers require no training, and we ask only that people donate their time with family (kids welcome!) or friends.

RAIHN is a not-for-profit, interfaith organization that assists homeless families to achieve sustainable independence by supporting them with tailored services including shelter, food, personalized case management, and a diverse network of caring volunteers.

It's a perfect time to get involved NOW! For sign up information and to get onto our volunteer email list, please contact Lauren Hosek at (303-489-6566) or [lrhosek@gmail.com](mailto:lrhosek@gmail.com).

## Tot Shabbat Services

Tot Shabbat, led by Silvana Bacman, is a monthly service, with a nosh, for pre-school aged children and their families on Saturday mornings at 11 am

**November 19**

**December 17**

**January 21**

**February 18**

**March 18**

**April 15**

**May 20**



# Please Join us!

## SUKKOT DINNER

**October 21 at 6 pm**

Adults (13 years and older):

\_\_\_\_\_ TBE Member @ \$16

\_\_\_\_\_ Non-Member @ \$20

Kids' Meals (12 and younger):

\_\_\_\_\_ TBE Member @ \$8

\_\_\_\_\_ Non-Member @ \$12

Maximum cost per member family  
household \_\_\_\_\_ @ \$50

*these early bird prices end on October 10*

Name(s) of all attending: \_\_\_\_\_

Address \_\_\_\_\_

Phone \_\_\_\_\_

Email \_\_\_\_\_

Allergies and dietary restrictions \_\_\_\_\_

Please seat us with\* \_\_\_\_\_

*\* we will do our best to accommodate seating requests*

**Payment Information:**

Name on Card \_\_\_\_\_

Card # \_\_\_\_\_

Exp. Date \_\_\_\_\_ Sec. Code \_\_\_\_\_

Signature \_\_\_\_\_

**Please Make Check Payable to Temple Beth El**

## HANUKKAH PARTY

**December 14 at 6 pm**

Adults (13 years and older):

\_\_\_\_\_ TBE Member @ \$18

\_\_\_\_\_ Non-Member @ \$20

Children (12 and younger):

\_\_\_\_\_ TBE Member @ \$10

\_\_\_\_\_ Non-Member @ \$12

Maximum cost per member family  
household \_\_\_\_\_ @ \$65

*these early bird prices end on December 1*

Name(s) of all attending: \_\_\_\_\_

Address \_\_\_\_\_

Phone \_\_\_\_\_

Email \_\_\_\_\_

Allergies and dietary restrictions \_\_\_\_\_

Please seat us with\* \_\_\_\_\_

*\* we will do our best to accommodate seating requests*

**Payment Information:**

Name on Card \_\_\_\_\_

Card # \_\_\_\_\_

Exp. Date \_\_\_\_\_ Sec. Code \_\_\_\_\_

Signature \_\_\_\_\_

**Please Make Check Payable to Temple Beth El**

# Todah Rabbah Contributions\* to Temple Beth El Funds That Are Worth Menschen-ing

*Every contribution to a Temple Beth El Fund is worth menschening. However, we can only publish those that are \$10 or more. The contributions listed were received between May 13 and August 16. If your contribution is not listed, please call the TBE Office, we will correct it in the next KOL issue.*

## AARON GABAY CHILDREN'S GARDEN FUND

**For the speedy recovery of Shelly Gabay**  
Vee Nelson

*Barbara, Sam and Esther Waldman*

**For the Yahrzeit of Louis Benjamin**  
*Mildred Miller*

**For the Yahrzeit of Allan Dinaberg**  
*Marcia Stern*

**For the Yahrzeit of Frieda Krieger**  
*Miriam and Lloyd Krieger*

**For the Yahrzeit of Owen Krieger**  
*Miriam and Lloyd Krieger*

**For the Yahrzeit of Louis Lefberg**  
*Barbara and Sam Waldman*

**For the Yahrzeit of Selma Silverstein**  
*Linda Cohen*

**For the Yahrzeit of Bernard Waldman**  
*Barbara & Sam Waldman*

**For the Yahrzeit of Bella Zysman**  
*Miriam and Lloyd Krieger*

**In honor of Ethan Bitran's Bar Mitzvah**  
*Miriam Weidenfeld*

**In honor of Noah and Leo's fifth birthday!**  
*Melissa Pheterson*

**In memory of George Goodman**  
*Marcia and Gary Stern*

**In memory of Morry Natal**  
*Jill and Edgar Musicus*

## BUILDING FUND

**For the Yahrzeit of Dina Kinel**  
*Leja and David Allyn*

**For the Yahrzeit of Julia S. Sandler**  
*Seymour Sandler*

**In honor of Aliyah/Yizkor**  
*Joyce and Richard Towber*

**In memory of Mortimer London**  
*Barbara London*

## CAPITAL CAMPAIGN FUND

**For the speedy recovery of Hazzan Leubitz**  
*Peter Adelstein*

**For the Yahrzeit of Dina Kinel**  
*Hela Lipitz*

**For the Yahrzeit of Fern Brint, Leon Brint, & Melanie Kurlan**  
*Roland P. Brint*

**For the Yahrzeit of Morris Saperstone**  
*Trudy and Albert Sheinfeld*

**In memory of Linda Dworkin**  
*Sarah Liebschulz & Peter Adelstein*

## DAVID E SADICK JEWISH ENVIRONMENTAL FUND

**For the Yahrzeit of Ida and Samuel Morin**  
*Dorothy Sadick*

**In memory of Mona Korpeck**  
*Stephen Brownstein*

*Dorothy and Bob Sadick*

**In honor of Ethan Bitran's Bar Mitzvah**  
*Dorothy and Robert Sadick*

**In honor of Dorothy and Robert Sadick's 50th anniversary**  
*Joan and Bob Clar*

*Karen Fernandez*

*Nancy Hiller*

*Elaine and Abraham Vigoda*

**In memory of Robert Schacht**  
*Michael Phillips*

## EARL GOLDSTEIN TORAH MEMORIAL FUND

**For the Yahrzeit of William T. Feld**  
*Marilyn Salit*

**For the Yahrzeit of Sam and Philip Salit**  
*Marilyn Salit*

## EXECUTIVE DIRECTOR'S DISCRETIONARY FUND

**For the Yahrzeit of Roman Gould**  
*Bette Gould-Ross and David Ross*

## GENERAL FUND

**Donation**

*Harry Barsuk*

*Harry Davidson*

*Max & Marian Farash Foundation*

*Barbara and Lawrence Mervine*

*Edith Weiss*

**For the speedy recovery of Amy Harvey**  
*David Rogachevsky*

**For the speedy recovery of Bat Sarah from heart surgery on 6/17/16**  
*Mildred Natal*

**For the Yahrzeit of Regina Averbakh, Abraham Janneta Rappaport**

*Noyema and Zigmund Averbakh*

**For the Yahrzeit of Mendel Burd**  
*Semyon Burd*

**For the Yahrzeit of Clarence Cohen**  
*Barbara and Irving Cohen*

**For the Yahrzeit of John Davis**  
*Marc Brugg*

**For the Yahrzeit of Al Ellowitz**  
*Deborah and Donald Waltzer*

**For the Yahrzeit of Adele Faitler**  
*Wendy and Jack Scull*

**For the Yahrzeit of Basya Falkovich**  
*David Falkovich*

**For the Yahrzeit of Irwin Hoffman**  
*Harry Hoffman*

**For the Yahrzeit of Joshua Hollander**  
*Naomi and David Schrier*

**For the Yahrzeit of Milton, Lillian & Gertrude Joffe**  
*Carol Fromboluti*

**For the Yahrzeit of Bertha Klein**  
*Miriam and Ronald Wolff*

**For the Yahrzeit of Shriul Kogan**  
*Meyta and Eugene Kogan*

**For the Yahrzeit of Robert Korenstein**  
*Anne Korenstein*

**For the Yahrzeit of Efim Lekhter**  
*Mikhail Lekhter*

**For the Yahrzeit of Hyman Lisson**  
*Russell Lisson*

**For the Yahrzeit of Mildred Mace**  
*Marjorie Kimball*

**For the Yahrzeit of Mendl Malts**  
*Freyda & Mikhail Maltsev*

**For the Yahrzeit of Issie Morganstern**  
*Helen Hecker*

**For the Yahrzeit of Leonard Rein**  
*Susan Barnett*

**For the Yahrzeit of Beverly Ribet**  
*Stephen Sundell*

**For the Yahrzeit of Jonathan Rickless**  
*Marjorie and Julian Goldstein*

**For the Yahrzeit of Isaac Schechterman**  
*Beth Elkin*

**For the Yahrzeit of Bernice Sklar**  
*Bernice Sklar*

**For the Yahrzeit of Samuel Spagnola**  
*Mary Spagnola-Marsh*

**For the Yahrzeit of Bernard Stoller**  
*William and Catherine Stoller*

**For the Yahrzeit of Ruth Strassberg**  
*Naomi and David Schrier*

**For the Yahrzeit of Leon H. Sturman**  
*Jonathan Sturman*

**For the Yahrzeit of Abraham J. Tatelbaum**  
*Judith Tatelbaum*

**For the Yahrzeit of Lillain Waltzer**  
*Donald Waltzer*

**For the Yahrzeit of Melville Waltzer**  
*Deborah and Donald Waltzer*

**For the Yahrzeit of Miriam Yasinow**  
*Deborah and Donald Waltzer*

**For the Yahrzeit of Abraam Zatz**  
*Naum and Raisa Tubman*

**In appreciation of Mort & Bradleigh Kolko**  
*Golda Rayburn*

**In appreciation of Donald Rath & McGee Monuments**  
*Miriam Krieger*

**In honor of Marlene Elkin on your birthday**  
*Linda and Gordon Lipson*

**In honor of Dan Glowinsky**  
*Alan Entenberg*

**In honor of Naomi Markus Bat Mitzvah**  
*Bunny and Mort Skirbohl*

**In honor of Ori for his Bar Mitzvah**  
*Paulina and Larry Kovalsky*

**In honor of Sara Ressler receiving volunteer award**  
*Lenore and Eugene Lerner*

**In honor of my mother's, Ettie Rubenstein, 101st birthday**  
*Nancy Rubenstein*

**In honor of Rudy Salesin's birthday**  
*Joan and Richard Markus*

**In honor of Robert Schacht**  
*Malcolm Savedoff*

**In honor of Aviva Futerman Schochat receiving volunteer award (from Nana & Pop-pop)**  
*Lenore and Eugene Lerner*

**In honor of Anna Stein's Bat Mitzvah**  
*Marilyn and Lou Baskin*

**David Lederman**  
*David Rogachefsky*

**In memory of Martin G. Berck**  
*Stephen Sundell*

**In memory of Isadore and Norma Berger**  
*Jeffrey Berger*

**In memory of Sophi Dasevski**  
*Mary Davis*

**In memory of Linda Dworkin**  
*Paulina Kovalsky*  
*Sharon Kovalsky*  
*Todd Stein*

**In memory of Valerie Feidel**  
*Emily Krohn and John Harris*  
*Susan Barnett*

**In memory of Charles Freeman**  
*Gail Bartnick*  
*Gary Levine and Bridget Watts*  
*Eileen & Marvin Fishman*  
*Ami Schmerl*  
*Wendy and Jack Scull*  
*Tammi and Gary Steinberg*

**In memory of George Goodman**  
*Sylvia and David Harrison*

**In memory of Ann Guttman & Janet Murphy**  
*Ethel Coleman*

**In memory of Jacob Joffe**  
*Naomi and David Schrier*  
*Wendy Kay and Jack Scull*

**In memory of Mona Korpeck**  
*Wendy Kay and Jack Scull*

**In memory of Eva Mann**  
*Marina Michnevich*

**In memory of Morry Natal**  
*Selma, Mike and Larry Berger*  
*Sue Cassorla*

**In memory of Jeanne Rosenhouse**  
*Alan Entenberg*

**In memory of Judy Sandler**  
*Bonnie Hughes & Ed Muszynski*

**In memory of Don Waltzer's Mother**  
*Linda Epstein*

**In memory of Burton Yanoff**  
*Emily Krohn and John Harris*

**In memory of Ester Zohar**  
*Paulina and Larry Kovalsky*

**Mazal Tov to Courtney & Michael Cornell on the birth of their son, Jaden Harrington Cornell**  
*Sharon Kovalsky*

### HALPERN CANTORIAL CONCERT FUND

**For the Yahrzeit of Marvin Kovel**  
*Eileen and Dennis Kovel*

**For the Yahrzeit of Milton Kroll**  
*Pamela and Richard Kroll*

### HARRY & REGINA CORNELL MEMORIAL FUND

**In honor of Jaden Harrington Cornell**  
*Leslie and Robert Cordaro*

**In memory of Bess T. Whittaker**  
*Linda and Sherwin Weinstein*

### HAZZAN'S DISCRETIONARY FUND

**Donation**  
*Louise Epstein*

**For the speedy recovery of Hazzan Martin Leubitz**  
*Lynda and Ron Axelrod*  
*Marilyn and Lou Baskin*  
*Lois and Arie Bodek*  
*Molla and Ralph Carr*  
*Valerie Ciufu*  
*Esther and Manuel Cohen*  
*Lynn and Arnold Goldman*  
*Brad and Mort Kolko*  
*Paulina Kovalsky*  
*Sharon Kovalsky*  
*Rochelle and David Lempert*  
*Mille Natal*  
*Joan and Beryl Nusbaum*  
*Anna and Len Stein*  
*Barbara And Sam Waldman*  
*For the speedy recovery of Leonard Ressel*  
*Harriet Shulman*

**For the Yahrzeit of Esther P. Brody**  
*Barbara and Irving Cohen*

**For the Yahrzeit of Hyman E. Brody**  
*Barbara and Irving Cohen*

**For the Yahrzeit of Lillian Diamond, Mother-in-law**  
*Seymour Margolis*

**For the Yahrzeit of Morris Fagenbaum**  
*Shirley Fagenbaum*

**For the Yahrzeit of Johanna Lynne Falk**  
*Lois London*

**For the Yahrzeit of Baby Mary Rose Gordon**  
*Phyllis and Sandy Kravetz*

**For the Yahrzeit of Lois & Richard Harris**  
*Michelle & Mark Cohen*

**For the Yahrzeit of William Konar**  
*Howard Konar*

**For the Yahrzeit of Marian Korus**  
*Marvin Korus*

**For the Yahrzeit of Max Kravetz**  
*Phyllis and Sandy Kravetz*  
*Elaine H. Weinberg & Family*

**For the Yahrzeit of Garson Kwasman**  
*Marilyn Manis*

**For the Yahrzeit of Mortimer A. London**  
*Lois London*

**For the Yahrzeit of Jessie Melter**  
*Bea and Dick Rosenbloom*

**For the Yahrzeit of Charles Myers**  
*Perry Myers*

**For the Yahrzeit of Beloved Bobby, Rachel Leah Gordon**  
*Phyllis and Sandy Kravetz*

**For the Yahrzeit of Bertha Rudolph**  
*Perry Myers*

**For the Yahrzeit of Irving Simon**  
*Susan and Warren Simon*

**For the Yahrzeit of Jerome Smalline**  
*Esther Smalline*

**For the Yahrzeit of Meyer Spivak**  
*Feliks Spivak*

**For the Yahrzeit of Sophie Tepperman**  
*Robert Rutzen*

**For the Yahrzeit of Burton Wolff**  
*Marvin Korus*

**For the Yahrzeit of Robert Wolff**  
*Marvin Korus*

**For the Yahrzeit of Larry Wolfson**  
*Susan and Robert Simon*

**For the Yahrzeit of Bella Zysman**  
*Daniel Zysman*

**In appreciation of Hazzan Leubitz**  
*Barbara Freeman*  
*Barbara Korpeck*

**In honor of Arnold Goldman on his special birthday**  
*Phyllis Kasdin and Burt Gordon*  
*Rudy and Gene Salesin*

**In honor of Ettie Rubenstein's 101st birthday**  
*Lois London*

**In honor of Rudy Salesin for special birthday**  
*Liz Steinberg*

**In honor of Anna Stein's Bat Mitzvah**  
*Terri and Michael Rosenhouse*

**In honor of Julia's wedding**  
*Abbey and Saul Rasnick*

**In honor of Miles, Marcia Silber's great grandson**  
*Phyllis Silverman*

**In memory of Jack Erdle**  
*Norma Erdle*

**In memory of Charles Freeman**  
*Barbara and Irving Cohen*  
*Sharon & Sydney Cohen*  
*Eileen and Dennis Kovel*  
*Susan Lippman*  
*Kathy, Anna and Earl Lubitow*  
*Elaine & Abraham Vigoda*

**In memory of George Goodman**  
*Ann Goodman*

**In memory of Anne Guttman & Janet Murphy**  
*Jodi Groden and Jon Roberson*  
**In memory of Mona Korpeck**  
*Molla and Ralph Carr*  
*Linda and Alan Geldin*  
**In memory of Mr. Hal Lobenstein**  
*Jill and David Russ*  
**In memory of Morry Natal**  
*Millie Natal & Family*  
**In memory of Solomon Shertok**  
*Joel Shertok*  
**Mazal Tov to Phyllis & Lisa Kasdin on**  
**Julia and Alex's marriage**  
*Lynn and Arnold Goldman*  
**Mazal Tov to Anna Stein for her Bat Mitzvah**  
*Harriet Melman*

## HEBREW SCHOOL DISCRETIONARY FUND

**Donation**  
*Snack Cart*  
**In honor of Daniel Kinell being honored**  
**by Hillel School**  
*Hachavura Shelanu*  
**Mazal Tov to Ethan Bitran on your**  
**outstanding accomplishment of becoming**  
**a Bar Mitzvah**  
*Joshua Futerman*

## KESHET NURSERY FUND

**For the speedy recovery of Hazzan Leubitz**  
*Iris and David Mand*  
**For the Yahrzeit of Herman Mand**  
*Iris and David Mand*  
**For the Yahrzeit of Bruce Arthur Newman**  
*Helene Newman*  
**In honor of Jessica London**  
*Iris and David Mand*  
**In memory of Charles Freeman**  
*The Silverstein Family*  
**In memory of Dorothy Levin Rose**  
*Iris and David Mand*

## KIDDUSH FUND

**For the speedy recovery of Hazzan Leubitz**  
*Martha and Bruce Green*  
**For the Yahrzeit of Juana Farber**  
*Mary Davis*  
**For the Yahrzeit of Bernard T. Libglid**  
*Rosalyn Schreiber*  
**For the Yahrzeit of Fannie Libglid**  
*Rosalyn Schreiber*  
**For the Yahrzeit of Sima Litvak,**  
**my beloved mother**  
*Larisa and Aleksandr Vaynshteyn*  
**For the Yahrzeit of Elie Mordo**  
*Claudette Entenberg*  
**For the Yahrzeit of Willard Sklar**  
*Bernice Sklar*  
**For the Yahrzeit of Bessie Spector**  
*Gary Gottfried*  
**For the Yahrzeit of Lester Spector**  
*Gary Gottfried*  
**For the Yahrzeit of Tsilya Vaynshteyn**  
**(my beloved mother)**  
*Aleksandr Vaynshteyn*

**For the Yahrzeit of Sol Wolitzky**  
*Esther and Harvey Rosenbaum*  
**In honor of Ethan Bitran's Bar Mitzvah**  
*Daniel Glowinsky*  
*Marc Haas*  
*Esther & Harvey Rosenbaum*  
**In honor of Henra Briskin's birthday**  
*Henra Briskin*  
**In honor of Rina Chessin birthday on 5/1**  
*Daniel Chessin*  
**In honor of Barbara Glickman's 75th**  
**birthday**  
*Abby and Saul Rasnick*  
**In honor of Michelle Glowinsky's**  
**dental school graduation**  
*Barbara and Steven Schron*  
**In honor of Mr. & Mrs. Jeffrey Mayer**  
**wedding anniversary**  
*Marla Allentoff*  
**In honor of Anna Stein's Bat Mitzvah**  
*Debi and Ralph Brenner*  
*Brad and Mort Kolko*  
**In honor of Marilyn & Ron's anniversary**  
*Ronald Furman*  
**In honor of the birth of Sari Caroline**  
**Kurzmann**  
*Debi and Ralph Brenner*  
**In honor of the birth of David &**  
**Bobbi Feldman's granddaughter**  
*Martha and Bruce Green*  
*Lori and Frank Karbel*  
**In honor of anniversary on August 2nd**  
*Linda and Gordon Lipson*  
**In honor of anniversary on 7/6/16**  
*Mary Spagnola-Marsh & Michael Marsh*  
**In honor of our anniversary**  
*Michelle and Ed Sassaman*  
**In memory of Sylvia Chachkes**  
*Sandy and Robert Temkin*  
**In memory of Bessie Lavine Cohen**  
*Abby and Saul Rasnick*  
**In memory of Charles Freeman**  
*Molla and Ralph Carr*  
*Martha and Bruce Green*  
*Elaine Smotroff and Jen Kaiser*  
*Esther and Harvey Rosenbaum*  
**In memory of George Goodman**  
*Deborah Taschman*  
**In memory of Arleen Gordon**  
*Faye Herr*  
**In memory of Anne Guttman and**  
**Janet Murphy**  
*Joanne Prives*  
**In memory of Mona Korpeck**  
*Deborah Taschman*  
**In memory of Dovian Krieger**  
**(Nancy's mother)**  
*Randi and Richard Cowen & Family*  
**In memory of Esther Zohar**  
*Iris and David Mand*  
*Marla and Michael Allentoff*  
*Phyllis Cohen*

## L D SCHACHT MINYAN/CHAPEL FUND

**For the Yahrzeit of Rose S. Eber**  
*Letty Gail Schacht*  
**In honor of Vee Nelson's retirement**  
*Breakfast TBE Morning*  
**In honor of Ettie Rubenstein's 101st birthday**  
*Norma Erdle*  
**In memory of Charles Freeman**  
*Irene and Carol Schneiderman*  
**In memory of Robert Schacht**  
*Norma Erdle*  
**Eileen and Michael Grossman**  
*Phyllis Kasdin*  
**Joan and Beryl Nusbaum**  
*Sylvia and Bernard Roth*  
**In memory of Laura Speigler**  
*Susan and Len Ressel*

## LIBRARY FUND

**For the Yahrzeit of Robin P. (Bonnie)**  
**Alderman**  
*Elaine Patiky*  
**For the Yahrzeit of Belle Diamond**  
*Sharon Apfel*  
**For the Yahrzeit of Meyer Abe" Lichtenstein"**  
*Bunny Goldstein*  
**In honor of Rudy Salesin's special birthday**  
*Helene and Alfred Gupp*  
**In memory of Burt Yanoff**  
*Susan and Len Ressel*

## NEIL NORRY MEMORIAL CAMPSHIP FUND

**For the speedy recovery of**  
**Sherwin Weinstein**  
*Louise Epstein*

## PRAYER BOOK FUND

**For the Yahrzeit of Ora Diamond**  
*Geulah Von Perlstein*  
**For the Yahrzeit of David VonPerlstein**  
*Geulah Von Perlstein*

## PRESIDENT'S DISCRETIONARY FUND

**For the Yahrzeit of Ben Wurtzman**  
**& Leo Salzman, beloved fathers**  
*Susan and Ron Salzman*

## RICHARD W. BRISKIN CANTOR-IN-RESIDENCE FUND

**For the speedy recovery**  
**of Hazzan Martin Leubitz**  
*Lois and Arie Bodek*  
*Enid and Louis Ryen*  
**For the Yahrzeit of Norman Aronson**  
*Ellen Hagelberg*  
**For the Yahrzeit of Louis Benjamin**  
*Leona Leon*  
**For the Yahrzeit of Leah Fernandez**  
*Judy and Allan Schwartz*  
**For the Yahrzeit of Louis Gray**  
*Dolores Schwartz*  
**For the Yahrzeit of Irving R. Grundstein**  
*Lynn and Arnold Goldman*  
**For the Yahrzeit of Ainsley Lasky**  
*Adell Crane Ornstein*



**For the Yahrzeit of Doris Lasky Levin**

*Adell Crane and Al Ornstein*

**For the Yahrzeit of Sarah Lederman**

*Pauline Wasserman*

**For the Yahrzeit of Hilde Neustadt**

*Thomas Rheinstein*

**For the Yahrzeit of Paul Philipp**

*Thomas Rheinstein*

**For the Yahrzeit of Adele Saperstone**

*Al and Trudy Sheinfeld*

**For the Yahrzeit of Hyman Wasserman**

*Pauline Reitzfeld*

**In honor of Al Gupp's 90th birthday**

*Lenore and Marshall Lesser*

**In honor of Jessica London receiving her MBA**

*Henra Briskin*

**In memory of Louis Briskin**

*Henra Briskin*

**In memory of Zohar Ester**

*Pauline and Ezriel Reitzfeld*

**In memory of Anne Caro Guttman**

*Helene Newman*

**In memory of Mona Korpeck**

*Kathy London*

**In memory of Janet Caro Murphy**

*Helene Newman*

**In memory of Bess Whittaker**

*Adell Crane and Al Ornstein*

**In memory of Bea Roxin's sisters**

*Henra Briskin*

**Mazal Tov to Zoe Fleischer**

**for her Bat Mitzvah**

*Phyllis and Bernard Natal*

## **RABBI BITRAN'S DISCRETIONARY FUND**

**Donation**

*Louise Epstein*

*Harriet and Jack Kurz*

*Joel Siegel*

**For the speedy recovery of Sheila Weinbach**

*Marilyn Manis*

**For the Yahrzeit of Philip Brody**

*Barbara and Irving Cohen*

**For the Yahrzeit of John I. Davis**

*Joan Davis*

**For the Yahrzeit of Rhoda H. Goldstein**

*Victoria and Daniel Goldstein*

**For the Yahrzeit of Ida K. Gould**

*Lewis Gould*

**For the Yahrzeit of William Konar**

*Howard Konar*

**For the Yahrzeit of Max Kravetz**

*Phyllis and Sandy Kravetz*

**For the Yahrzeit of Abraham Melter**

*Beatrice and Dick Rosenbloom*

**For the Yahrzeit of Gary Paston**

*Linda Epstein*

**For the Yahrzeit of Shirley Sass**

*Geraldine Appelbaum*

**For the Yahrzeit of Ellison (Avram) Siegel**

*Joel Siegel*

**For the Yahrzeit of Raye Smith**

*Geraldine Appelbaum*

**In appreciation of Rabbi Bitran**

*Barbara Korpeck*

**In honor of Ethan Bitran becoming  
a Bar Mitzvah**

*Marilyn and Lou Baskin*

*Henra Briskin*

*Molla and Ralph Carr*

*Valerie Price Ciufu*

*Barbara and Irving Cohen*

*Annette & Marvin Eisenstein*

*Elaine and Len Gold*

*Deborah Goldman*

*Kolitz Foundation, Inc.*

*Ellen & Charles Konar*

*Sharon Kovalsky*

*Stella Levinson*

*Barbara London*

*Marilyn and Irving Manis*

*Carolyn and Marvin Miller*

*Perry Myers*

*Amy and Howard Ressel*

*Thomas Rheinstein*

*Mainel and Michael Robbins*

*Jodi and Jonathan Roberson*

*Enid and Louis Ryen*

*Ruth and Eugene Salesin*

*Jo and Arnie Sohinki*

*Anna and Leonard Stein*

*Cypora & Uszer Teigman*

*Sandy and Robert Temkin*

**In honor of Morris Natal**

*Dorothy Cherry*

**In honor of Ruth Salesin's special birthday**

*Enid and Louis Ryen*

**In honor of Anna Stein's Bat Mitzvah**

*Carolyn and Marvin Miller*

*Sharon Yates and Karel Shapiro*

**In honor of Emma Noa Futerman's birth**

*Karen and Michael Haymes*

**In memory of Sol Cherry**

*Dorothy Cherry*

**In memory of Jack Erdle**

*The Erdle Foundation, Inc.*

**In memory of Charles Freeman**

*Debbie Schofel*

**In memory of Morry Natal**

*Millie Natal and Family*

**In memory of Sarah Perlman**

*Judith Brody*

**In memory of Robert Schacht**

*Nadine and Harvey Erdle & Family*

**In memory of Charles Shapiro**

*Enid and Louis Ryen*

**In memory of Leah Stern**

*Dorothy Cherry*

**Mazal Tov to Marcia Silber**

**on the birth of her great grandson**

*Phyllis and Philip Greenstine*

## **SCHOLARSHIP FUND**

**Donation 2015-16 Tzedakah**

*TBE Kindergarten Class*

**For the speedy recovery of Hazzan Leubitz**

*Joanne Prives*

**For the Yahrzeit of Sam Chazanoff**

*Nina Chazanoff*

**For the Yahrzeit of Adeline Evans**

*Richard Evans*

**For the Yahrzeit of Sarah Green**

*Jessica Green*

**For the Yahrzeit of Irwin Hoffman**

*Miriam and Howard Rudnick*

**For the Yahrzeit of Maurice S. Melin**

*Suzanne and Nathan Jaschik*

**For the Yahrzeit of Albert Newman**

*Valerie P. Ciufu & Philip Ciufu*

**For the Yahrzeit of Pauline N. Price**

*Valerie P. Ciufu & Philip Ciufu*

**For the Yahrzeit of Julius Prives**

*Joanne Prives*

**In honor of Ethan Bitran's Bar Mitzvah**

*Nina Chazanoff*

*Ellen and David Comisar*

*Joanne Prives*

**In honor of Dan Glowinsky's**

**board presidency**

*Ellen and David Comisar*

**In honor of Gabriella Scull and Jake Becker's  
engagement**

*Amy and Howard Ressel*

**In honor of Ettie Robenstein's 101st birthday**

*Valerie Price Ciufu and Philip Ciufu*

**In honor of Anna Stein's Bat Mitzvah**

*Shelley and Len Zwas*

**In memory of Jacob Massachi**

*Ester and Neal Tobochnik*

## **SHULMAN CHILDREN'S MUSIC FUND**

**For the speedy recovery of Simon Braitman**

*Debby and Hank Shulman*

**For the speedy recovery of Martin Leubitz**

*Dvorah and Henry Shulman*

**In honor of Jeremy and Hilda's marriage**

*Lisa Grossman-Cline & Mark Zaretsky*

## **SIDNEY LEVINSON YOUTH MEMORIAL FUND**

**In honor of Marlene Elkin's special birthday**

*Harriette and Jack Howitt*

**In memory of Bess Whittaker**

*Stella Levinson*

**Mazal Tov to Ethan Bitran on his Bar Mitzvah**

*Lisa Grossman Cline and Mark Zaretsky*

## **TBE FOUNDATION**

**For the Yahrzeit of Fanny Ginsburg**

*Malcolm Savedoff*

**In memory of Bess Whittaker**

*Joan and Beryl Nusbaum*

**Mazal Tov to Sara on the birth of your**

**great-granddaughter Emma Noa**

*Joan and Beryl Nusbaum*

## **TBE PROGRAMMING FUND**

**For the Yahrzeit of Ida K. Gould**

*Deborah Goldman*

**For the Yahrzeit of Elliott Landsman**

*Deborah Goldman*

**For the Yahrzeit of Fannie Landsman**

*Deborah Goldman*

**In memory of Linda Dworkin**

*Deborah Goldman*

**In memory of Charles Freeman**

*Annette & Marvin Eisenstein*

**In memory of Jacob Joffee**

*Deborah Goldman*

**In memory of Mona Korpeck**

*Deborah Goldman*

**In memory of Morris Shapiro**

*Deborah Goldman*

**In memory of Bess Wittaker**

*Deborah Goldman*

#### **WEINTRAUB MEMORIAL FUND**

**For the Yahrzeit of Shirley Chakov**

*Trudy and Albert Sheinfeld*

**For the Yahrzeit of Philip Dworkin**

*The Weintraub Family*

**For the Yahrzeit of Marion Slate**

*Weintraub Family*

**For the Yahrzeit of Anna Weintraub**

*Diana and Philip Weintraub*

**For the Yahrzeit of Morris Weintraub**

*The Weintraub Family*

**For the Yahrzeit of Pauline Weintraub**

*The Weintraub Family*

**For the Yahrzeit of Shirley Weintraub**

*Diana and Philip Weintraub*

**In honor of Ethan Bitran's Bar Mitzvah**

*Diana and Philip Weintraub*

**In honor of Sara Ressler**

**volunteer of the year!**

*Diana and Philip Weintraub*

**In honor of Aviva Futerman Schochat**

**volunteer of the year!**

*Diana and Philip Weintraub*

**In honor of Anna Stein's Bat Mitzvah**

*Diana and Philip Weintraub*

**In honor of Carolyn & Marvin Miller's 55th  
wedding anniversary**

*The Weintraub Family*

**In honor of Elizabeth Shulman's graduation  
from UNC Graduate School**

*Diana and Lawrence Weintraub*

**In honor of Emma Noa Futerman's birth**

*Diana and Philip Weintraub*

**In honor of Jordana Green's wedding**

*Diana and Philip Weintraub*

**In honor of Naomi Markus's Bat Mitzvah**

*Diana and Philip Weintraub*

**In honor of Randi Fox Tabb's retirement**

*Diana and Philip Weintraub*

**In honor of Sari Caroline Kurzman's birth**

*Diana and Philip Weintraub*

**In memory of Charles Freeman**

*The Weintraub Family*

**In memory of Rabbi Nate Rose's Mother**

*Barbara and Martin Lipsky*

**In memory of Sister Maureen K. Wingate**

*Barbara Lipsky*

# **Feldman**

## **HEATING & COOLING**

*Serving The Greater Rochester Area.  
Over 95 Years of Experience.*

### **(585) 288-2050**

1776 East Main Street  
Rochester, NY 14609



### *Establishing a New Tradition*



## **BRIGHTON MEMORIAL CHAPEL, INC.**

### *Rochester's Jewish Funeral Home*

Graveside, Temple or Chapel Services.  
Now maintaining the PARSKY records

## **427-8520**

3325 Winton Road South  
[www.BrightonMemorialChapel.com](http://www.BrightonMemorialChapel.com)

## **RE/MAX**

### **Realty Group**

Proven Performance with...

## **Ira Jevotovsky**

Licensed Real Estate Associate  
Call: 585-389-1029  
Cell 230-1187  
Email: [jevoi@rochester.rr.com](mailto:jevoi@rochester.rr.com)  
[www.SoldByIra.com](http://www.SoldByIra.com)  
*Ira understands your family's needs*

or

Before After

# Yahrzeits... Dates are determined according to the Hebrew calendar. The names will be listed in the Shabbat program booklet on the date listed.

## October 1

Nathan Abramow  
Evelyn Abramowitz  
Fannie Arnold  
Marilyn Jo Aroesty  
Anna Becker  
Dora Beckerman  
Anna Bestry  
Sarah Bobry  
Tess Bodian  
Frank Cohen  
Helen S. Cohen  
Tillie Cohen  
Fritzi Columbus  
Hyman Davis  
Stanley Dembinski  
Benjamin Eisenberg  
Morris S. Endlich  
Gayle Feingold  
Sylvia Feldman  
Isidore Fine  
Jane Freeman  
Harry Goldman  
Isaac Goldstein  
Marion Gottfried  
Murray H. Greenberg  
Gertrude Greenstone  
Darlene R. Grossman  
Elise Esther Halpern  
Sholom Halpern  
Ruth Haber Handelman  
Wolf Kahn  
Rahel Kaplan  
Susie R. Kaplan  
Israel Jacob Katz  
Judith Katz  
Nachman Kazman  
Joseph Kinel  
Jacob Klein  
Meyer Koren  
Toby Ida Kowal  
Joseph Kozel  
Chaim Kurz  
Etta Kurz  
Oscar Arthur Lampell  
Robert Alan Lempert  
Ruth Lempert  
Ralph Levine  
Bessie Maas  
Hinda Manson  
Benoit Massouda  
Mildred McAdoo  
Janet Metter  
Anna Meyers  
Manuel Miller  
Sidney U. Miller  
Marcia R. Morris  
Frieda O. Offen  
Jacob Present  
Ethel Reitzfeld  
Elka Rosenman  
Louis Sablowsky  
Rhoda Schacht  
Jack Schuster  
Lena Shapiro  
Lena Ostroff Simons  
Leonard Sklar

Samuel Smalline  
Anna Solomon  
Mabel Stein  
Hyman Steinmetz  
Abram Surasky  
William Surdin  
Henoah Szajnberg  
Gerhard Victor  
Samuel Wagenheim  
Frank G. Weinberg  
Robert Winograd  
Eva Wolfe  
Chaya Ida Wolin  
Fred Wortsman  
Genia Zacharayvich

## October 8

Samuel Saul Amdursky  
Sidney Appelbaum  
T'Mahry Axelrod  
Bertha Betz  
Bonnie Biller  
Jeffrey S. Bracker  
Ida Bresloff  
Hymen Chertoff  
Nathan Cohen  
Herma Darrow  
Melvin C Fine  
Hyman Finestone  
Louis Garsenstein  
Max Glassman  
Jack J. Glickman  
Nathan J. Goldberg  
Estelle Golde  
Reuben Goldman  
Lesser Gordon  
Beatrice Hagelberg  
Shirley Helderman  
David G. Herr  
Rachel Hoffman  
Sadie Hormats  
Susan Horwitz  
Beatrice Howitt  
Lillian Kahn  
Shene R. Kahn  
Dofa Kaplansky  
Herman Kestenblatt  
Chaim Konar  
Rachel Miriam Konar  
David Krieger  
Shirley Lapidis  
Nathan Leubitz  
Eli Lifschutz  
Nathan Marder  
Sarah Paley  
Abraham Poze  
Frank Presser  
Isaac Reitzfeld  
Benjamin Robfogel  
Mildred M. Rosen  
Ida Rothman  
Robert L. Savedoff  
Ray K. Sayles  
Bennie Schulman  
Fanny Schwarz  
Rahill Shapiro

Bessie Shavlan  
Noah P. Sher  
Harriett L. Sherman  
Joseph Steiner  
Faye W. Stillman  
Eli Tanenbaum  
Wilfred Nathan Tanenbaum  
Bella Konar Tanzman  
Benjamin Tanzman  
Chaia Konar Tanzman  
Gesja Tsvasman  
Kurt Weinbach  
Rae Widowski  
Ralph C. Wolff  
David Zelermeyer  
Esther Ziff  
Harry Ziff  
Julius Zinkin

## October 15

Gerda Abrahamson  
Gerald Andler  
Shirley R. Aronson  
Ben Bentkover  
Charles Berghash  
Irving Berlowitz  
Sadie Blumenthal  
Joseph Bronstein  
Gersh Chernyack  
Samuel Cherry  
Betty Cohen  
Betty K. Cohen  
Esther Cohen  
Lena Cohen  
Rebecca K. Davis  
Libby Edelson  
David Eichen  
Abraham Erdle  
William Fagenbaum  
Max Fogel  
Rose Fox  
Calvin Ginsberg  
David Goldburd  
Harvey J. Goldstein  
Leonard Gottfried  
Harold R. Gupp  
Melvyn Gurell  
Benjamin Hoffman  
Beatrice S. Hymas  
Ellison Jacobstein  
Milton Jacobstein  
Jacob Joseph  
Anna Salmon Kairow  
Louis Kane  
Dora Kowal  
Dora C. Kremer  
Ruth L. Lazarus  
Auguste Leeser  
Morris Lessinger  
Seymour Levy  
Maurice L. Lewis  
Beryl Lipschitz  
Aleksandr Makhnovskiy  
Hyman Malley  
Milton H. Manning  
Oleg Maron

Charles Moskov  
Irving S. Norry  
Dorothy Pies  
Mildred Pincus  
William Port  
Benjamin Rosenthal  
Curt Albert Sandburg  
Catherine Shapiro  
Sarah Shapiro  
Tamara E. Siegel  
Sylvia Sim  
Gerald Smith  
Rose Taksen  
Charles Temkin  
Anna Wallack  
Molly Weissager  
Morris Winograd  
Edith Zivan

## October 22

Leih Averbakh  
Charles Becker  
Esther Belkin  
Rose Bresloff  
Eunice Cassorla  
Ann Chait  
Jacob Cohen  
Isabel M. Coleman  
Charles Davidson  
William Eber  
Allan Eisenstein  
Kate Eramus  
Oscar William Feinberg  
Belle Frankel  
Charles Frankel  
Israel M. Frohman  
Ada Goldberg  
Bernard R. Goldstein  
Joseph I. Gorin  
Esther Cohen Harris  
Lee B. Harris  
Judy Henkin  
Leonard Henkin  
E. Ruth Hoffman  
Channa Hollander  
David Kaine  
Eva G. Kaufman  
Isaac Lazarus  
Abraham Lazoff  
Jean Levy  
Ida Libanova  
Ella R. Lieberman  
Augusta Lissou  
Raymond S. Malley  
Angel Marzouk  
Pamela Meisel  
Rabbi Benzion Moldawsky  
Celia Beck Morris  
Warren Moryks  
Pauline Olshinsky  
Sara Ouriel  
Jacob Posner  
Kate Present  
Benjamin W. Relin  
Abe N. Rockowitz  
Tamar Rogachefsky

Sadie F. Rosenberg  
Fanny Rubin  
Gerard I. Sadick  
Lena Schacht  
Ernst Schiff  
Minna Schiff  
Louis Schiffer  
Israel Schrier  
Hyman Schwartz  
Norman A. Schwartz  
Michael Shmois  
Edith Solganick  
David Stern  
Irving Stolberg  
Esther Tatelbaum  
Rachela Teigman  
Bertha Tidor  
Fannie Valinsky  
Helen Weissager  
Lottie P. Wexler  
Rebecca Wexler

## October 29

Fred Mayer  
Sheri Abrams  
Sidney Abramson  
Isadore G. Berger  
Israel Berghash  
Raphael J. Blumenthal  
Ellarae Bracker  
Anne Sarah Cohen  
Morris Einhorn  
Rose Abramowitz Esterson  
Daniel B. Fisher  
Jacob Flaum  
A. Louis Gaffe  
Rita Gastel  
Lena K. Gordon  
Lazarus Greenberg  
Abraham Grossman  
Elli W. Gupp  
Evelyn Held  
Anna Hyman  
Abraham J. Jappu  
Saul S. Kahn  
Mollie Karbel  
Moe Kless  
Irving Kloner  
Marion Korey  
William Korey  
Perla Koster  
Mollie S. Kroll  
David Leftberg  
Daniel Lempert  
Frieda E. Levin  
Wilfred Levine  
Sarah Lewine  
Rona Luxembourg  
Joseph Manis  
Mollie L. Melin  
Helen R. Nusbaum  
Suzanne Shapiro Presser  
Elias Rosenstein  
Julius Rosenstein  
Caroline Roxin  
Alfred Rutchik



Morris Saltsburg  
 Frances Schiffer  
 Israel Schulman  
 Mendel Schulman  
 Isadore M. Shapero  
 Shayndel Shinder  
 Morris Silver  
 Nathan Silver  
 Celia Rojzman Simon  
 Julius Simon  
 Mildred Simon  
 Louis Solomon  
 Joseph Stern  
 Herbert W. Sugarman  
 Esther Handleman Vail  
 Ikhil Vaynshteyn  
 Morris Wagner  
 Gail Warren  
 Jacob Wasserman  
 Samuel Wynar

## November 5

Ronni Arlene Abramovitz  
 Gertrude June Allentoff  
 Rebecca Barnet  
 Morris Barnett  
 Ruth Becker  
 Abraham Berghash  
 Rodolfo Berkowitz  
 David I Berlowitz  
 Hyman Bstry  
 Clayton J. Bittker  
 Robert A. Blume  
 Daniel J. Blumenthal  
 Janet N. Bruder  
 Benjamin Cilman  
 Bennie Cohen  
 Bertha Cohen  
 Fannie L. Cohen  
 Albert H. Cohn  
 Eva Blume Cohn  
 Ida Coleman  
 Raymond Cowen  
 Carol Gerber Dahan  
 Morris S. Edelberg  
 Philip Feldman  
 Sarah Feshbach  
 Anna Friefeld  
 Aaron L. Gabay  
 Lauren K. Goldfarb  
 Ida Steinberg Goldstein  
 Simon Zovel Gordon  
 Else Gruner  
 Theodore G. Hyman  
 Arnold L. Kleinberg  
 Tanya Kotlyarov  
 Sam H. Kroll  
 David Lazeroff  
 Avram Lender  
 Hyman Levinson  
 Hyman J. Lisman  
 Ida Mechtovich  
 Sarah Bella Moldawsky  
 Elsie Pariser  
 Nathan Phillips  
 Josef Y. Rind  
 Beatrice Rose  
 Harry J. Rosenberg  
 Beatrice C. Rosenbloom  
 Eva Ross  
 Jacob Roxin  
 Katie Roxin

Etta Rudner  
 David Russ  
 Albert Savitz  
 Ella M. Schloss  
 Harold Schwartz  
 Yacov Sclar  
 Philip W. Senzel  
 Sidney S. Shapiro  
 Alexander Shayne  
 Bert Silverstein  
 Dorothy Silverstein  
 Thea Silverstein  
 Jennie Simon  
 Gottlib Spindelman  
 Isadore Tannebaum  
 Victoria Trumble  
 Bertha Tyser  
 Pearl Wagenheim  
 Doris Weinstein  
 Minnie B. Weinstein  
 Dorothy Weiss  
 Eva Werman

## November 12

Ethel Becker  
 Mire Belous  
 Samuel Berger  
 Moshe Bodek  
 Michael Bresloff  
 Louis I. Bunis  
 Hannah Capell  
 Zinovy Chernyak  
 Mona L. Clonick  
 Esther Cohen  
 Fannie G. Cohen  
 Yetta L. Drexler  
 Jeanette Duckman  
 Sol Dworkin  
 Gertrude Dworski  
 Ely Eber  
 Frances Eichen  
 Ruth Dankoff Ellis  
 Marvin L. Falk  
 Donald Fisher  
 Lilian Lapidus Freedman  
 Barney Friedman  
 Louis Gertzog  
 Abraham A. Glazer  
 Sara Goldstein  
 Marion M. Grossman  
 Gertrude L. Guggenheim  
 Alfred Hart  
 Harry Herman  
 Ethel Jacobson  
 Sadie Freeman Kahn  
 Hal Kamin  
 William Kleinberg  
 Samuel Krieger  
 Rose K. Kroll  
 Fannie LaVine  
 Manuel Lederman  
 Leah L. Locks  
 Jacob Markin  
 Samuel Naditz  
 Benjamin M. Oken  
 Herbert Ouzer  
 Sophie Parsky  
 Anne Robinson  
 Florence L. Ross  
 David Sacks  
 Abe L. Sanow  
 Beatrice Sassaman

Wendy S. Sassaman  
 Sylvia Seidenberg  
 Miriam F. Shapiro  
 Rose Wolfe Sharp  
 Frima Shvartsberg  
 Helen J. Silver  
 Elsie Surdin  
 Miriam Ugol  
 Sol J. Weinrib  
 Rachel Weinstein  
 Sol Weinstein  
 Jacob Wexler  
 Kate Wolf

## November 19

Jesse Berkov  
 Hinda R. Blume  
 Joseph Cohen  
 Mildred Coleman  
 Minnie Diamond  
 Elsie Freeman  
 Rebecca Freeman  
 Edwin E. Frieman  
 Louis Gastel  
 Esther S. Goldman  
 Sarah Greenberg  
 Rebecca Jacobstein  
 Rosalind Glazer Klein  
 Sophie Kominz  
 Marcus Kotlyarov  
 Louis M. Krieger  
 Samuel R. Landsman  
 Julius Leaser  
 Arnold Libenson  
 Olive Samuels Liberman  
 Benjamin Lipson  
 Dora Lisman  
 Maurice Massouda  
 Edith N. Mazel  
 Iris Newman  
 Joseph Paul  
 Hym Polcky  
 Fannie Rapfogel  
 Carl H. Rappaport  
 Dora Reich  
 Louis Rennert  
 Bertha Rockoff  
 Nathan Rogachefsky  
 Morris Rosenbloom  
 Joyce S. Rutzen  
 Herman J. Salitan  
 Chaya Sclar  
 Faga Sclar  
 Barney R. Sherman  
 Phyllis Smallline  
 Morris Smith  
 Abe J. Stein  
 Iris K. Steiner  
 Florence Sturman  
 Anna Susswein  
 Judith P. Tepper  
 Lillian Walenitz  
 Nathan Weltman  
 Benno Wetzstein  
 Sydelle A. Wexler  
 Ruth Winter

## November 26

Edith Adelstein  
 Lewis Alderman  
 Pauline Alpert

Celia Barnett  
 Erich Berger  
 Louis Birzion  
 Esther L. Blair  
 Sylvia Gray Bloom  
 Hyman Bobry  
 Mildred Eber Boslov  
 Louis Brudno  
 Freda Chazanoff  
 Aaron Cohen  
 Roslyn Cohen  
 Solomon Cohen  
 Marilyn P. Cooper  
 Gerald Darrow  
 Samuel Ellen  
 Lillian Feinstein  
 Harry Felderstein  
 Daniel Fleischer  
 Joan D. Fogel  
 Helen G. Forman  
 Anna Frank  
 Clarence Frankel  
 Minnie Germanow  
 Ruth E. Gerstel  
 Morris Gissin  
 Isadore Glickman  
 Goldie Hershenhorn  
 Philip S. Hillsberg  
 Anna Hoffman  
 Bernard Jaschik  
 Bertram Kahn  
 Lesser Kahn  
 Ruvim Kaplan  
 Rabbi Abraham J. Karp  
 Belle Kleinberg  
 Joseph Kokis  
 Gail Sarah Kravetz  
 Leonard J. Kravetz  
 Joseph Leichtner  
 Lazarus T. Levi  
 Zoya Libanova  
 Rachel Locks  
 Hyman J. Mandell  
 Emma Mannheimer  
 Frieda R. Manovill  
 Harry Markus  
 Norman H. Musicus  
 Robert Newman  
 Julius Norry  
 Abe Oskola  
 Matilda Panner  
 David Prens  
 William A. Raab  
 Mary Rapaport  
 Zelda Rubenstein  
 Seymour L. Shafer  
 Lenore Shapiro  
 David Samuel Smallline  
 Bessie Smith  
 Ida Starkman  
 David Wagner  
 Paul Weintraub  
 Sol Zimmerman

## December 3

Sarah Appelbaum  
 Jacob Axelrod  
 Abe Baker  
 Anna Berger  
 Sylvan M. Berman  
 Gertrude Berzansky  
 Theis Boyar

Tobie Bresloff  
 Freda L. Brody  
 Ida Belle Carson  
 Anne Chester  
 Joseph J. Danzo  
 Benjamin Dinaburg  
 Isaac Epstein  
 Khaim Eydelshteyn  
 Yetta Friedman  
 Elsie Furman  
 Arthur M. Gold  
 Albert Goldman  
 Raichel K. Goldman  
 Samuel Gray  
 Elsa K. Grundstein  
 Lipa Koster  
 Louis Krakowsky  
 Melanie Kurlan  
 Paul E. Levin  
 Charles Levine  
 Goldie N. Levy  
 Bessie Lewinson  
 Martha London  
 Valeriy Makhnovskiy  
 Philip Melin  
 Anna Miller  
 Esther Morris  
 Meyer Perkal  
 Nat Rockoff  
 Arthur Rogan  
 Herbert Rotenberg  
 Lester H. Roxin  
 Eric M. Saks  
 Joseph Louis Shapiro  
 Jacob Silver  
 Chaim Starkman  
 Anna Stein  
 Morris Stolzitz  
 Morris Strosberg  
 Chana Vigoda  
 Maynard R. Weinstein  
 Morris A. Weinstein  
 Arthur Weiss  
 Anna L. Wolitzky  
 Roslyn Zalkind  
 Sabine Zauderer-Septimus

## December 10

Michael Altman  
 Bernice Babin  
 David Berger  
 Harry Bilgore  
 Margery A. Blum  
 Mary C. Blume  
 Albert C. Bracker  
 Janet Z. Bracker  
 Jacob Brody  
 Lillian Buff  
 Solomon Bunis  
 David Chachkes  
 Abraham Cherkasky  
 Frances Chernick  
 Meyer Chessin  
 Anna G. Cohen  
 Irving Coleman  
 Michael Davis  
 Norton Davis  
 Sylvia Davis  
 Morris Evans  
 Fannie Fagenbaum  
 Benjamin Feshbach  
 Hyman Samuel Fineberg

Mary Freeman  
 Theodore Freeman  
 Irving E. Germanow  
 Lonia Gersz  
 Renee Gimple  
 Victor Goldberg  
 Sylvia W. Goldstein  
 Arnold J. Greenstine  
 Max Grossman  
 Rebecca Hyman  
 Bessie Isaacs  
 Florence Jacobstein  
 Mindel Kalinsky  
 Robert Kaplan  
 Laurence M. Karz  
 Theodore M. Kauffman  
 Miriam Blaker Klein  
 Miriam Kolko  
 Philip Kravetz  
 Allen Lederman  
 Esther Lederman  
 Mary Levine  
 Morris Levine  
 Rachel Levinstein  
 Yetta Levison  
 David J. Lisman  
 Serka Malts  
 Olga Mordo  
 Neil Norry  
 Benjamin Norwitch  
 Gertrude Nusbaum  
 Ethel Oberdorfer  
 Samuel Olshinsky  
 Anna Malley Oppenheim  
 Sara F. Orbach  
 Harry E. Pariser  
 Gussie Pearlman  
 Max Pearlman  
 Elisabeth Pelta  
 Abraham J. Pollock  
 Esther Porush  
 Gussie Prens  
 Philip Relin  
 Martin Rosenberg  
 Lewis Ross  
 David Schreiber  
 Kate Diamond Schwartz  
 Blanche Taffel Shafer  
 Matilda Sheflin  
 Lillian Solomon  
 Esther Sterman  
 Selma Sundell  
 Norman Taschman  
 Sophie G. Tashman  
 Beatrice Wasserman  
 Clara Weiss  
 Simon Wittrack  
 Isaac Yalowich  
 Moshe Aaron Zaidel

#### **December 17**

Hyman Alpert  
 Murray A. Berlowitz  
 Bernard L. Berman  
 Esther Borg  
 Jennie Buff  
 Phillip Bunis  
 Wolf Capell  
 Gitly Chizhik  
 Jacob Cohen  
 Richard M. Cohen  
 Fannie Cohn

Bernard Coleman  
 Jeannette D. Copeland  
 Helen E. Cornell  
 Myrna L. Davidson  
 Miriam W. Davis  
 Samuel L. Engel  
 Nathan Epstein  
 Yakov Falkovich  
 Samuel Federbush  
 Erwin Fenster  
 Esther Fleischer  
 Steven Dale Gastel  
 Tara C. Germanow  
 Isadore Goldberg  
 Joseph J. Goldberg  
 Morton S. Goldstein  
 Elmer Greenstone  
 Emanuel Gruner  
 Morris R. Henkin  
 Irving L. Hoffman  
 Freda Jevotovsky  
 Mala Kazman  
 Ira Kinel  
 Joseph Klein  
 Myron Kolko  
 Ann Ruth Korus  
 Ruchela Krauthamer  
 Gary LaBaer  
 Ceal Lazarus  
 Rebecca K. Lee  
 Esther Levy  
 Annette P. Loeser  
 A. Joseph London  
 Samuel Abraham LuK-  
 acher  
 Manuel Nevid  
 Yona Perelmutter  
 Irving Pheterson  
 Julius Philipp  
 Abraham Plitman  
 Khava Polonskaya  
 Sol Posner  
 Leo Raminick  
 Lester Raphael  
 Hyman David Ring  
 Jack Rosenbaum  
 Leo Rosenberg  
 Bernice L. Rosenthal  
 Isadore Rotenberg  
 Murray N. Rotenberg  
 Adele H. Roth  
 Celia Rubin  
 Janet R. Salitan  
 Herbert Schlesinger  
 Ruben Schreiber  
 Belle Slater  
 Larisa Solonichnaya  
 Harry Stein  
 Josephine R. Swartz  
 Irving A. Taksen  
 Rose Tanenbaum  
 Sally Tecler  
 Beatrice Trachtenberg  
 Darrell John Vangellow  
 Morris L. Whittaker  
 Nikhama Wolfson  
 Mollie Zisser

#### **December 24**

Goldie Margolis Abelson  
 Norman Allentoff  
 Dorothy Appelbaum

Kathryn Appelbaum  
 Emma Aronow  
 Sylvia Berger  
 Jean Berman  
 Irving Bless  
 Philip Blume  
 Lea Bodek  
 Joseph Bracker  
 David Bresloff  
 Rose H. Bush  
 Daisy Cherry  
 Anna Cohen  
 Freida Cohen  
 Gustave Cohen  
 Bernice G. Cornell  
 Rose Dinaburg  
 Jane H. Dworsky  
 Salo Eck  
 Berna Falkoff  
 Julia Fine  
 William Fineberg  
 Rae Shoolman Fisher  
 Belle Fogel  
 Fay Friedman  
 Lena Goldstein  
 Shloyma Goltzman  
 Fannie Gottfried  
 Irving Green  
 Samuel C. Heicklen  
 Bernard Hollander  
 Marion Jacobstein  
 Florence Jacoby  
 Franklin Jossel  
 Adam Kalston  
 Irving Katz  
 Veza Kazatskaya  
 Anna Kless  
 Grigoriy Kogan  
 Isadore Kolko  
 Goldie Komenski  
 Harry L. Konar  
 Abraham Landsman  
 Dorothy Landsman  
 Ann Lepson  
 Simon Aaron Levy  
 Arent Y. Lisman  
 Leonard Maas  
 Sarah Meyer  
 Betty Morris  
 Ethel Moss  
 Fannie A. Neivert  
 Florence Pogal  
 Phyllis Rennert  
 Rhoda Rosenblatt  
 Max Rosenbloom  
 Jeanne R. Rosenhouse  
 Lewis Rothenberg  
 Esther Ryan  
 Marvin L. Sacks  
 Bernard Sandler  
 Rose Umansky Shandle  
 Betty Sherman  
 Isadore Shoolman  
 Irving Shulman  
 Rose Siegel  
 Louise Snider  
 Rose S. Snyder  
 Sylvia B. Sweedler  
 Alfred W. Taksen  
 Ida Teichman  
 Sarah Wishman  
 Harry Zloth

#### **December 31**

Sonya Wittrack Adams  
 Harry E. Cohen  
 Norma G. Cohen  
 Samuel Comisar  
 David Edelstein  
 William Eisenstein  
 Sharlyn B. Ellson  
 Robert D. Entenberg  
 Leonard Every  
 Katie Falk  
 Fanya Farinsky  
 Julia Freedland  
 Jack Gatrost  
 Rose Gold  
 Allan Golden  
 Gussie Goldman  
 Herman Goldman  
 Jack Gordon  
 Barney Gottfried  
 Murray Gould  
 Ida Grosberg  
 Elliot Gross  
 Belle Hitchcock  
 Arlene G. Hormats  
 Anna Levy Hurvitz  
 Edythe Panner Joseph  
 Esther Myril Kaplan  
 Mary Kaprow  
 William Kerchner  
 Philip Kinel  
 Esther Kirshenbaum  
 Stanley Kless  
 Anna Krieger  
 Morris Lazerowitz  
 Bert Levin  
 Sidney E. Levine  
 Richard Levy  
 Belle Lipsky  
 Morris J. Moskowitz  
 Yitzhak Perelmutter  
 Herbert B. Phillips  
 Morris Phillips  
 Ruth S. Pogal  
 David Rosenbloom  
 Esther Rosenstein  
 Charles H. Rotenberg  
 Minnie Sablowsky  
 Leah Savitz  
 Sally Schafheimer  
 Leonard Schreiber  
 Simon Schwab  
 Sally Schwartz  
 Sharon Norry Seidmann  
 Sol Shencup  
 Maxwell Snider  
 Sarah Stark  
 Aaron E. Stein  
 Rose Bunis Stein  
 Faye Stern  
 Samuel Sturman  
 Karyn Sykes  
 Chaim Tylim  
 Rose Wainer  
 Nancy Weisberg  
 Rose Copland Weitz  
 Rahil Zolotovitskaya  
 Icek Zysman

# Condolences

*We record with sorrow the passing of:*

## **Charles Freeman, z'l**

Husband of Barbara; father of Robert (Marcy) Freeman and Jill (David) Russ; grandfather of Andrew, Ariel & Harrison Freeman and Brandon, Jonathan & Geoffrey Russ; brother-in-law of Dianne Freeman and Leon (Alla) Perlman.

## **Linda Dworkin, z'l**

Wife of Arnold Dworkin; mother of David (Wendy) Dworkin; grandmother of Spencer and Arabella Dworkin.

## **George P. Goodman, z'l**

Husband of Ann Goodman; father of Brian Goodman and Lisa (Peter) Brilliant; grandfather of Nathan, Jaclyn & Tyler; brother of Blossom (Carl) Voldman and Carol (Martin) Robinson

## **Anne Caro Guttman, z'l**

Sister of Beatrice Caro Roxin; aunt of Debbie (Don) Waltzer, Wendy (Gary) Wicks and Rick (Amy) Roxin.

## **Sanford Kent, z'l**

Father of Gavin (Bethel) Kent, Alison (Alan) Kent-Friedman and Akivah (Deena) Kent; grandfather of Joshua Friedman, Max Friedman and Tzipporah Kent; step-father of Eve (Douglas) Lefor Rutzen, Alan (Chi) Lefor, John (Wendy Bensussen) Lefor; step-grandfather of Lauren Rutzen, Nina Rutzen, Maarten Lefor, Meghan (Mike) Dossoumon and Ben (Ashley Harrison) Lefor; companion of Anita Weinstein and her children, Linda (George) Masnik, Bill (Miriam) Weinstein and Amy (Ron) Zaguli; and Karen Lund, Sheila Lefor and Channah Larys.

## **Dovian Krieger, z'l**

Mother of Steve Krieger and Nancy (David Bushinsky) Krieger; grandmother of Josh and Seth Bushinsky, Emily and Max Krieger and great-grandmother of Saul Bushinsky.

## **Janet Caro Murphy, z'l**

Sister of Beatrice Caro Roxin; aunt of Debbie (Don) Waltzer, Wendy (Gary) Wicks and Rick (Amy) Roxin.

## **Robert Schacht, z'l**

Husband of Letty Gail; father of Laurence Richard Schacht; uncle of Lawrence Schleifer, Leonard (Harriet) Schleifer MD, Edward Schacht MD and Lisa Geller.

## **Charles Shapiro, z'l**

Father of Diane (Michael) Campoli, Ronald (Grace), Debra, Paul & Mark Shapiro; brother of Ben Shapiro of England; grandfather of 9 grandchildren; great-grandfather of 5 great-grandchildren.

## **Ester Zohar, z'l**

Mother of Zipporah (Marvin) Kleinberg, Mark (Debra) Zohar; grandmother of Sandy (Jessica), Joel & Rob (Laura) Kleinberg, Avi (Julie) Zohar; sister of Josh (Marcy) Greenspan; sister-in-law of Erna Bratt & Esther Przewuzman; cousin of Jack (Harriett) Kurz.



**Florence W. Kirsch, z'l**

Mother of Roberta (David) Feldman, Kenneth (Nancy) Kirsch and Harold Kirsch & his special friend, Lesley Feiger; grandmother of Kate (David) Kurzmann, Andrew (Remy) Feldman, Madeline & Samuel Kirsch, and Harold is mentor to Yarden, Eitan & Eliav; great-grandmother of Sari Caroline Kurzmann.

**Don Delman Levine, z'l**

Father of Steven (Valerie) Levine & Martin (Adrienne) Levine; grandfather of Amy (Adam) Hammer, Todd (Frances) Levine, Andrea (Thomas) DiLorenzo & Daniel (Gaye Kozanli) Levine; great-grandfather of Yale & Chloe Hammer, Noah Levine, Michael & Victoria DiLorenzo and Lila Levine.

**Mortimer F. Miller, z'l**

Husband of Roberta; brother of Elaine (Ivan) Sanzel; father of Miriam (Joel) Rebibo, Beth (Joe DeGise II) Bauer and Jim (Lina); step-father of Michael (Nicole).

**Karen D. Zivan, z'l**

Wife of Seymour Zivan; mother of Bruce (Karen) Zivan & Debbie (Anne Vanden Belt) Zivan; grandmother of Noah (Elysheva), Etan (Nili), Mickey (Dafne), Ari, Elie, Brayan, Misha & Orrin; great-grandmother of Liam, Ilan, Yonadav; and syster of Alan (Donna) Doner.

*May their souls be bound up in the bond of life.*

*Due to HIPPA regulations if you would like a clergy visit please contact us in the office at 473-1770*



# Sukkot

## Sunday, October 16

### Erev Sukkot

Mincha & Ma'ariv .....	6:00 pm
Candle Lighting.....	6:07 pm

## Monday, October 17

### First Day of Sukkot

Shacharit .....	9:00 am
Youth & Family Celebration .....	10:30 am
Mincha & Ma'ariv .....	6:00 pm
Candle Lighting.....	7:06 pm

## Tuesday, October 18

### Second Day of Sukkot

Shacharit .....	9:00 am
Youth & Family Celebration .....	10:30 am
Mincha & Ma'ariv .....	6:00 pm
Holiday ends.....	7:04 pm

## Friday, October 21

Study Session & Lunch in the Sukkah .....	12:00 pm
Dinner in the Sukkah .....	7:00 pm

## Saturday, October 22

Mincha .....	5:30 pm
Seudah.....	6:00 pm
Havdalah .....	6:58 pm
Young Professionals Making Sushi & Sake in the Sukkah .....	7:30 pm

## Sunday, October 23

### Concluding Days of Sukkot

Hoshanah Rabbah Service.....	8:30 am
Sukkah Hops Starting in the TBE	
Sukkah with a light Lunch .....	12:30 pm

## Sunday, October 23

### Erev Shemini Atzeret

Mincha & Ma'ariv .....	6:00 pm
Candle Lighting.....	5:56 pm

## Monday, October 24

### Shemini Atzeret

Shacharit .....	9:00 am
Yizkor Recited .....	11:00 am

## Monday, October 24

### Erev Simchat Torah

Mincha & Ma'ariv .....	6:00 pm
Simchat Torah Celebration .....	6:30 pm
Candle Lighting.....	6:56 pm

## Tuesday, October 25

### Simchat Torah

Shacharit .....	9:00 am
<i>Luncheon following services</i>	
Mincha .....	6:00 pm
Holiday ends.....	6:54 pm

# Shabbat & Events Calendar **OCTOBER**

SUNDAY	MONDAY	TUESDAY	WEDNESDAY	THURSDAY	FRIDAY	SATURDAY
						<b>1</b> 28 ELUL SHABBAT ENDS 7:31 pm PARSHAT NITZAVIM
<b>2</b> 29 ELUL EREV ROSH HASHANA 6:29 pm	<b>3</b> 1 TISHREI ROSH HASHANA CLOSED	<b>4</b> 2 TISHREI ROSH HASHANA II HAVDALAH 7:26 pm CLOSED	<b>5</b> 3 TISHREI TZOM GEDALIAH	<b>6</b> 4 TISHREI	<b>7</b> 5 TISHREI 6:21 pm 6 pm Simcha Service	<b>8</b> 6 TISHREI SHABBAT ENDS 7:19 pm PARSHAT VAYEILECH SHABBAT SHUVAH
<b>9</b> 7 TISHREI USY Leadership Overnight Men's Club Sukkah Build	<b>10</b> 8 TISHREI COLUMBUS DAY	<b>11</b> 9 TISHREI EREV YOM KIPPUR 6:14 pm 6 pm Kol Nidre	<b>12</b> 10 TISHREI YOM KIPPUR HAVDALAH 7:12 pm CLOSED No Limmud	<b>13</b> 11 TISHREI Men's Club Sukkah Build 7 pm Keshet Parent Open House	<b>14</b> 12 TISHREI 6:09 pm	<b>15</b> 13 TISHREI SHABBAT ENDS 7:07 pm PARSHAT HA'AZINU 10 am Torah Study
<b>16</b> 14 TISHREI EREV SUKKOT 6:06 pm Sukkah Decorating	<b>17</b> 15 TISHREI SUKKOT I 7:04 pm 10:30 am Sukkot Family Celebration	<b>18</b> 16 TISHREI SUKKOT II HAVDALAH 7:02 pm 10:30 am Sukkot Family Celebration	<b>19</b> 17 TISHREI SUKKOT III (CH"V) Rabbis Lunch in the Sukkah	<b>20</b> 18 TISHREI SUKKOT IV (CH"V) Sukkot Study Session and Lunch	<b>21</b> 19 TISHREI SUKKOT V (CH"V) 5:58 pm 6:00 pm Friday Night Dinner in the Sukkah	<b>22</b> 20 TISHREI SUKKOT VI (CH"V) SHABBAT ENDS 6:56 pm YP Sushi & Sake in the Sukkah
<b>23</b> 21 TISHREI SUKKOT VII (HOSHANA RABA) 5:55 pm Limmud Lunch Hoshana Rabbah Sukkah Hop	<b>24</b> 22 TISHREI SHEMINI ATZERET 6:53 pm CLOSED Yizkor	<b>25</b> 23 TISHREI SIMCHAT TORAH HAVDALAH 6:52 pm CLOSED	<b>26</b> 24 TISHREI Men's Club Takes Down the Sukkah	<b>27</b> 25 TISHREI	<b>28</b> 26 TISHREI 5:48 pm	<b>29</b> 27 TISHREI SHABBAT ENDS 6:46 pm PARSHAT BERESHIT
<b>30</b> 28 TISHREI	<b>31</b> 29 TISHREI	office will be closed				

All events & times are subject to change



# Shabbat & Events Calendar **NOVEMBER**

SUNDAY	MONDAY	TUESDAY	WEDNESDAY	THURSDAY	FRIDAY	SATURDAY
		<b>1</b> <small>30 TISHREI ROSH CHODESH</small>	<b>2</b> <small>1 CHESHVAN ROSH CHODESH</small>	<b>3</b> <small>2 CHESHVAN</small>	<b>4</b> <small>3 CHESHVAN</small> 5:38 pm 4th & 5th Grade Shabbat Dinner Guess Who's Coming to Shabbas	<b>5</b> <small>4 CHESHVAN SHABBAT ENDS 6:37 pm PARSHAT NOACH</small> 10:30 am Family Shabbat
<b>6</b> <small>5 CHESHVAN</small> B'nai Mitzvah Orientation 2019 DAYLIGHT SAVINGS TIME ENDS	<b>7</b> <small>6 CHESHVAN</small>	<b>8</b> <small>7 CHESHVAN</small>	<b>9</b> <small>8 CHESHVAN</small> 12 pm Sisterhood Lunch & a Movie	<b>10</b> <small>9 CHESHVAN</small>	<b>11</b> <small>10 CHESHVAN</small> 10 am Challah Baking 6 pm Simcha Service Veterans Tribute VETERANS DAY	<b>12</b> <small>11 CHESHVAN SHABBAT ENDS 5:30 pm PARSHAT LECH-LECHA</small>
<b>13</b> <small>12 CHESHVAN</small> 9:30 am Men's Club Breakfast Program	<b>14</b> <small>13 CHESHVAN</small> No Keshet	<b>15</b> <small>14 CHESHVAN</small> 2 pm Sisterhood Knitting Circle	<b>16</b> <small>15 CHESHVAN</small>	<b>17</b> <small>16 CHESHVAN</small>	<b>18</b> <small>17 CHESHVAN</small> 4:24 pm 10 am Torah Study 10:30 am Kehilat Yeladim 11 am Tot Shabbat	<b>19</b> <small>18 CHESHVAN SHABBAT ENDS 5:24 pm PARSHAT VAYERA</small>
<b>20</b> <small>19 CHESHVAN</small> Global Day of Jewish Learning 10 am Sisterhood Board Meeting Limmud Lunch	<b>21</b> <small>20 CHESHVAN</small>	<b>22</b> <small>21 CHESHVAN</small>	<b>23</b> <small>22 CHESHVAN</small> No Limmud Keshet Break	<b>24</b> <small>23 CHESHVAN</small>  No Limmud Keshet Break THANKSGIVING	<b>25</b> <small>24 CHESHVAN</small> 4:20 pm  Keshet Break	<b>26</b> <small>25 CHESHVAN SHABBAT ENDS 5:19 pm PARSHAT CHAYEI SARA</small>
<b>27</b> <small>26 CHESHVAN</small> No Limmud	<b>28</b> <small>27 CHESHVAN</small>	<b>29</b> <small>28 CHESHVAN</small>	<b>30</b> <small>29 CHESHVAN</small>			

office will be closed

All events & times are subject to change

# Shabbat & Events Calendar **DECEMBER**

SUNDAY	MONDAY	TUESDAY	WEDNESDAY	THURSDAY	FRIDAY	SATURDAY
				<b>1</b> 1 KISLEV ROSH CHODESH	<b>2</b> 2 KISLEV 4:17 pm	<b>3</b> 3 KISLEV SHABBAT ENDS 5:17 pm PARSHAT TOLDOT  USY Convention 10:30 am Family Shabbat
<b>4</b> 4 KISLEV  USY Convention 9:30 am Men's Club Breakfast Program	<b>5</b> 5 KISLEV	<b>6</b> 6 KISLEV	<b>7</b> 7 KISLEV	<b>8</b> 8 KISLEV	<b>9</b> 9 KISLEV 4:16 pm Guess Who's Coming to Shabbas 6 pm Simcha Service	<b>10</b> 10 KISLEV SHABBAT ENDS 5:17 pm PARSHAT VAYETZEI  Limmud Shabbaton
<b>11</b> 11 KISLEV  No Limmud	<b>12</b> 12 KISLEV	<b>13</b> 13 KISLEV  Hanukkah Party 7:30 pm Sisterhood Book Club	<b>14</b> 14 KISLEV	<b>15</b> 15 KISLEV	<b>16</b> 16 KISLEV 4:18 pm 10 am Torah Study 10:30 am Kehilat Yeladim 11 am Tot Shabbat Kadima Overnight	<b>17</b> 17 KISLEV SHABBAT ENDS 5:08 pm PARSHAT VAYISHLACH
<b>18</b> 18 KISLEV  10 am Sisterhood Board Meeting Limmud Lunch	<b>19</b> 19 KISLEV	<b>20</b> 20 KISLEV  2 pm Sisterhood Knitting Circle	<b>21</b> 21 KISLEV  Keshet Hanukkah Celebration	<b>22</b> 22 KISLEV	<b>23</b> 23 KISLEV 4:21 pm Limmud Winter Break	<b>24</b> 24 KISLEV SHABBAT ENDS 5:22 pm PARSHAT VAVESHEV HANUKKAH: 1 CANDLE  Keshet Winter Break
<b>25</b> 25 KISLEV HANUKKAH: 2 CANDLES  Limmud Winter Break Chinese & A Movie	<b>26</b> 26 KISLEV HANUKKAH: 3 CANDLES   Minyan Night Keshet & Limmud Winter Break CHRISTMAS OBSERVED	<b>27</b> 27 KISLEV HANUKKAH: 4 CANDLES  Keshet & Limmud Winter Break Inclusion Night	<b>28</b> 28 KISLEV HANUKKAH: 5 CANDLES  Keshet & Limmud Winter Break Jewish/Catholic Lunch Ladies Night	<b>29</b> 29 KISLEV HANUKKAH: 6 CANDLES  Keshet & Limmud Winter Break Men's Night	<b>30</b> 1 TEVET ROSH CHODESH HANUKKAH: 7 CANDLES 4:26 pm Keshet & Limmud Winter Break Challah & Cookie Baking	<b>31</b> 2 TEVET SHABBAT ENDS 5:27 pm PARASHAT MIKETZ HANUKKAH: 8 CANDLES 5:30 Hanukkah Candle Lighting NEW YEARS EVE

office will be closed

All events & times are subject to change



NON-PROFIT ORG.  
US POSTAGE  
**PAID**  
ROCHESTER, NY  
PERMIT NO. 407

139 Winton Road South  
Rochester, NY 14610

CHANGE SERVICE REQUESTED

DATED MATERIAL—PLEASE DELIVER PROMPTLY

#### SENIOR STAFF

**Leonardo Bitran**  
Senior Rabbi  
[lbitran@tberochester.org](mailto:lbitran@tberochester.org)

**Martin Leubitz**  
Hazzan  
[mleubitz@tberochester.org](mailto:mleubitz@tberochester.org)

**Deborah Zeger**  
Executive Director  
[dzeger@tberochester.org](mailto:dzeger@tberochester.org)

**Samara Sofian**  
Director of Youth &  
Family Education  
[ssofian@tberochester.org](mailto:ssofian@tberochester.org)

**Jo Sohinki**  
Director of Early Childhood  
Education and Programming.  
[jsohinki@tberochester.org](mailto:jsohinki@tberochester.org)

#### OFFICERS 2016-2017

**Seth Charatz**  
President  
[TBEPrez@tberochester.org](mailto:TBEPrez@tberochester.org)

**Gerald Gamm**  
Vice President

**Abe Glazer**  
Vice President

**Matt Ryan**  
Vice President

**Marc Haas**  
Treasurer

**Sara Ressler**  
Assistant Treasurer

**Lisa Maas-Vangellow**  
Secretary

**Debi Brenner**  
Assistant Secretary

#### ADMINISTRATIVE OFFICE HOURS

Monday-Thursday 8:30 am–5:00 pm  
Friday 8:00 am–3:00 pm  
Sunday (during school year) 9:00 am–12:00 pm  
585.473.1770

**Jessie Atkin**  
Marketing, Programming,  
Volunteer Coordinator, Ext. 115  
[jatkin@tberochester.org](mailto:jatkin@tberochester.org)

**Anna Eckert**  
Admin. Asst., Ext. 112  
[aeckert@tberochester.org](mailto:aeckert@tberochester.org)

**Bonnie Harris**  
Accounting, Ext. 117  
[bharris@tberochester.org](mailto:bharris@tberochester.org)

**Carol Konuksever**  
Reception/Admin. Asst., Ext. 110  
[ckonuksever@tberochester.org](mailto:ckonuksever@tberochester.org)

**Mary Novinger**  
Bookkeeping, Ext. 113  
[mnovinger@tberochester.org](mailto:mnovinger@tberochester.org)

#### RELIGIOUS SCHOOL OFFICE

Phone 585.473.1190

**Michelle Caron**  
Administrative Assistant  
[mcaron@tberochester.org](mailto:mcaron@tberochester.org)